NEVADA STATE JOURNAL

RENO, NEVADA

Published every Morning, Monday Excepted.

E. L. BINGHAM, ... Manager
OFFICE: THE JOURNAL BLOCK, SECOND STREET
TELEPHONE ..... MAIN 167

TERMS

One year, by mail,	$6 00
Six months, by mail,	3 00
Three months, by mail,	1 50
Per Week (by Carrier)	15

AGENTS:

Harry Davis ..... Commercial Row
Rosenthal & Armanko ..... Virginia Street
H. A. Lemmon ..... Carson City, Nev.
W. H. O'Neil Co. ..... Tonopah Nev.

TO SUBSCRIBERS—Parties who do not receive their papers or have any cause of complaint will oblige by notifying this office.

Entered in the Postoffice at Reno, Nev., as 2d class matter.

UNION LABEL TYPOGRAPHICAL RENO, NEV.

THE TEST IS YET TO COME

THE opening of the headgates and sending the first flood down the irrigation canal was but a preface to the real test of the national irrigation system east of this city. Water will always flow down hill and may be confined within banks of earth and rock. It is also demonstrated that moisture applied to arid soils is productive of life that has lain dormant in embyro throughout the ages.

The real test of the canal will be the little furrows run across the fields where now the desert herbs hold sway.

The government cannot make this test. It devolves upon the people of the United States, who are possessed of homestead rights.

For thousands of centuries the winds and the waters of countless storms have brought down from the hills the decomposed rocks, rich in chemical constituents, leaving the upper heights rough, rocky and desolate.

To unknown depths these earths have been deposited and year by year the process of disintegration has been continued until now there is not a pebble on the plain wherewith to hasten the flight of the coyote.

Rich beyond measure are these lands, and even where apparently rendered worthless by alkalis the soil is merely waiting for the planting of the sugar beet seeds and the turning into furrows the canal waters to produce abundantly that forage most fattening for cattle, even if the plant is not utilized in manufacturing one of the staple products of the world.

No land is more fruitful than that of the desert The incentive to growth, water, has always been absent. There is no wasting of elements by volunteer vegetation. The sagebrush, grease wood and rabbit brush are of slow growth and do not exhaust the soil Its wealth awaits the coming of the water. Note the wild flowers. Year after year they refuse to bloom. The seeds lie dormand awaiting the rains which do not fall But after a "late" spring witness the scene of splendor as the lupine, wild violet, daisy, wild plum and their host of neighbors carpet the plain.

Nature awaits an awakening The fairy prince is coming to rouse the germs of life and awaken the triune sleeping beauty, typifying the fruit, the grain and the wine

But nature must be assisted by man. The waters may flow forever through the great diversion canal and nothing will profit except the seeds in the soil that lines the bank. Man must further assist. The government has provided a means The lands are already subdivided and await applicants In times past there have been "rushes" into arid lands where there was no opportunity of irrigation and the skies were not propitious

Here the land lies waiting and the current is swirling through the main canal awaiting distribution through minor ditches until it ultimately reaches the soil that it will revivify

Nature can do no more The government has exceeded any former act of paternalism. It now rests with the people to claim their own an empire redeemed from the thirst fiend

MRS. EDDY'S REMARKABLE WORK

THE recent interview given by Mary Baker Eddy, and which she affirms will be her last, calls renewed attention to a movement which history will record as one of the most phenomenal religious developments in the history of the world Mrs Eddy's personal teaching of Christian Science began about the close of the war The first public and general organization did not begin until about 1880. In the quarter century since there has grown up one of the greatest religious organization in the world, not only in numbers, but in wealth of church edifices and the intensity of its pervading influence

More than any other work of the kind known to history the Christian Science movement has been kept closely under the leadership and influence of one person Mrs. Eddy, now 84 years old, has seen in the closing half of her natural life a multitude rise up and call her blessed as the great teacher of the truth by which they live Devoutly and without question her judgment is accepted upon upon all questions relative to organization, practice and theory, her interpretation of truth and of scripture is, with the bible, the only dependence both for public services and private study, her occasional messages, in poem, hymn or exposition, are received with ardent affection and reverent response.

This is something utterly new in the experience of the race No woman has ever before led a great world religion, and such leadership as that acorded Mrs Eddy has never before been the lot of man or woman other than the founders of the great world religions, and the work of these teachers was in but few cases of large proportions before their deaths.

Such is the historic significance of Mrs. Eddy's position, quite apart from the intrinsic value of the religious ideas for which Christian Science stands.

When the nature of the teaching, the character of the work done or attempted, and the multitude of disciples it has found are considered, this latter day phenomena becomes all the more amazing. Teaching theories which appear to defy all common sense and human experience, attempting to heal disease in a way that is either the height of folly or a reign of apparent miracle, crowding their great churches on Sundays, not to hear personal eloquence or briliant expositions of truth, but the simple reading of the scripture and "Science and Health," bringing together on Wednesday evenings crowds quite as large to hear of experiences and "demonstrations"—all this is more remarkable than the personal sway of this modern woman prophet

But most remarkable is the fact there are thousands of persons now in every community who regard "the blues" as sin, who are afraid only of fear, who regard anger as more poisonous than strychnine, and who test their health and happiness by the love they can generate for all mankind

Not being a disciple, we could, if we would, find many flaws in the metaphysics of this cult, we could, perhaps, question the success or the marvel of some of its miracles, but this would be an ungracious task Rather we congratulate society on the coming of a religious faith and teachnig which recognizes that mind has unlimited power; that love is omnipotent—Denver Times.

IT is the impression that the grand jury at work on the beef trust case will return many indictments, including some against a number of men high in the councils of the packing companies. Further, it is suggested that some attorneys may be included, being charged with subornation of perjury. If that crime has been committed in connection with this case it is to be hoped the guilty persons will be brought to justice. It is one of the most insiduous with which the officers of the law have to contend. Clever men persuade others to commit perjury intended to defeat the ends of justice They either exercise such personal influence over their sujects that they can control them or make them promises that induce them to commit perjury. The perjurer is a villain of the deepest dye, and that class of attorneys who incite men to commit perjury are not one whit beter —Boise Statesman

Western Ore Purchasing Co.
Samplers and Purchasers of Gold, Silver, Copper, Lead Ores and Slimes
THE HIGHEST CASH PRICE PAID
CHARLES SNYDER, Manager, Reno, Nevada

Washoe... Wood and Coal Yard
A. E. KAYE, : : PROPRIETOR
ALL KINDS OF WOOD and COAL AT WHOLESALE AND RETAIL
Sixth and Peavine Sts.
Phone Main 54

There Is Pleasure in Driving
We make a specialty of good rigs. Our stables are fireproof. Best care given to boarders We also furnish hacks and busses and funeral turnouts.
TELEPHONE GREEN 471
THE OVERLAND STABLES
Short Brothers Lake Street

Do You Want a Job?
I conduct a Free Employment Office in connection with my store. If you want to work come in and see me. I also carry a full line of Smokers' Articles and Gent's Furnishing Goods.
A. NELSON, Virginia St., Reno, Nev.

WE are prepared to furnish you in any quantity you desire, fresh every day, at your door
Milk, Cream or Butter
RENO DAIRY, John Chism, Proprietor
Successor to Silver State and Robbins Dairies. Main 214

PERKINS, OLIVER & GULLING
226-228 SIERRA STREET
The most complete and modern establishment of its kind on the Pacific Coast. Phone Main 231. Res. Phone Main 233
NEAR THE MASONIC HALL

A. Lane & Co. 207 Stevenson St.
WOOD AND COAL
Finest Oak Wood Phone Main 274

Groceries
Fruits
Vegetables
Wines
Liquors
The Best Goods the Market Affords in Stock. Give Us a Trial Order.
Railroad Lodging House
A. T. DORMIO, : : Proprietor
Newly Furnished Throughout
Opposite the Passenger Depot, Reno, Nev.

To Please You-- PHONE MAIN 300
With that in view we carry the best stock of Groceries, Fruit, Vegetables and Butter that the market affords and see to it that our prices are the lowest.
SIERRA STREET Coffin & Larcombe

RUGS
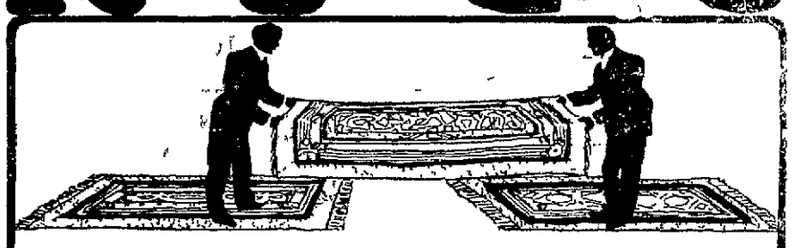
A Swell Collection
A swell rug collection—the designs are of the highest character, and the greatest care has been exercised in bringing together a great number of varied color effects. Copies of the most expensive oriental rugs.
Special care taken in the making of these rugs so that they will lay flat on the floor.
A large and commanding line is here for your choosing From the neat little rug at $1 00 up to the work of art, 9x12 feet, $21 00
Come in and take a look at them—not necessary to buy—we will be pleased.
WE GIVE CREDIT
John Breuner Co
119 121 Virginia Street, bet First and Second, Reno.

Like a Bird on the Wing!
Is like riding the "Racycle," for it is the easiest running, the most durable and the finest finished wheel in the world. Cushion frames and spring forks furnished on t wo models. We can prove to you that the Racycle is the most durable and runs one quarter easier than all bicycles. We have fixed up a test, so bring your wheel in and test it yourself against the Racycle. No matter what make of wheel you have the Racycle will run one-quarter easier. Seventeen tests can be used and were used at the St. Louis Fair. Racycles all other makes of bicycles. The Racycle won the grand prize. Think what this means to hte rider. Prices $40 to $70. For sale by
Nevada Cycle and Mfg. Co, 11 E. Second St.
Another $50 Nevada wheel given away. Coupons given with every 25 cent purchase or paid in on account or repairs.

Do Your Glasses Stay On?
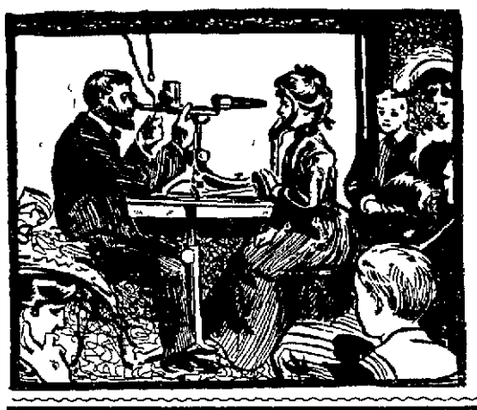
We carry in stock all up-to-date eye glasses—the Finch, Cawood and Shur mountings; also all styles of anchor and multiplane guards. We can fit you and our glasses are guaranteed for one year.
A. W. LORD
OPTICIAN
With R. Herz & Bro.
Virginia St., Reno, Nevada

Get Your Power.... On a Ground Floor Rate
The Washoe Power & Development Company is prepared to make a flat rate with all patrons of the company. Meters will also be installed upon request. No matter what way you do it you will find this company will make you a rate as low as in any city on the Pacific Coast. Our wires will be connected wit hany house without cost to the consumer. Our service is unexcelled and the main aim of the company will be to supply its patrons with a first-class service at a reasonable cost.
WASHOE POWER & DEVELOPMENT CO.
31 EAST SECOND STREET
Office Phone, Main 894 "Trouble Station" Phone Main 855

Are You Going to the Lewis & Clark Fair? Reserve Hotel Accomodations through the Southern Pacific...
Owing to the great number of people going to Portland, Oregon, to attend the Lewis and Clark Exposition you should make arrangements for hotel accommodations in advance. The Portland Service Company will make such reservation for you and your family if given notice ten days prior to departure from Reno, charging a fee of $1 00 You can thus be assured of good accommodations upon your arrival. For particulars call on
A. H. RISING
Acting D. F. and P. A., So. Pac. Co., Reno Nevada

DONNELS & STEINMETZ...
Corner Second and Sierra Streets Reno, Nevada...
Deal in Furniture that will stand the rigor of Nevada's peculiar climate. Let them figure on furnishing your house and always be satisfied
Call and Inspect Our New Store

Amusements

Grand Theatre
Another Pleasing Bill
THE LEISENRINGS
Society Acrobatic Entertainers
VENTURA
Danseuse
BABY EVELYN
Aerial Wonder
THE WHITE YOGI
Marvelous Hindoo Conjurer
MISS MAUDE CAINE
Lyric Soprano
RICHARD LESTER
New Picture Song
MOVING PICTURES
"Inauguration of President Roosevelt"
Great Attractions for Next Week
Coupons on Sunday Evening
Two Prizes
Matinees—Saturday and Sunday doors open at 2 30 performance at 3 00
Evening—Doors at 7:30 performance at 8 00.
ADMISSION 10 & 20c

M KISSICK'S OPERA HOUSE
COMMENCING
Monday, June 19th.
THE
PRINGLE
STOCK COMPANY
Will open a stock engagement in the four act comedy drama
My Sweetheart
One Long Continuous Performance
Change of Programme Every Monday and Thursday
SUMMER PRICES, 10 AND 25 CTS. No Higher
Reserved sats now on sale at Rosenthal & Armanko's.

Hudson Evidence
HUDSON BICYCLES have won their way into the hearts of all true cyclists. They are pronounced the best by a majority of the FAST RACING MEN of the world, and the numerous world's records made on Hudson bicycles is conclusive evidence of this fact.
The six day race held in New York City each year is about as hard a test as can be given a bicycles, and for three successive years it has been won on a HUDSON RACER taken from regular stock.
We give a partial list of some of the best known racing men, who praise HUDSON BICLCLES and D. & J. HANGERS.
W E. Samuelson,
A J. McKenzie,
Nat Butler,
T Avensino,
N C. Hooper,
C L. Hollister,
A. Carter,
Carl Limberg,
H. B. Freeman,
H. E. Caldwell,
H. Standerwick,
J. H. Lake,
W. B Ferguson,
Iver Lawson,
Jimmy Michael,
Hugh McLean,
Hardy Downing,
Bobby Walthour,
Rain Maker Hanson,
CARTER & DUM
Grand Theater Bldg.

REINHARD & CO.
NEW UNDERTAKERS
New Manning Building, Plaza St. Fine Funeral Suplies, Beautiful Parlors. Special attention given to embalming for shipment. Prices fair and reasonable. Mr. S. E. Reinhard was over ten years manager of one of the best known firms in San Francisco, and will give his personal attention to every detail.
CORONER'S OFFICE
Office Phone, Main 639 Residence Phone Main 129

NEWSPAPER ARCHIVE® NEWSPAPER ARCHIVE®

THE FIELD

NEWS AND GOSSIP FROM THE WIRE AND LOCAL SOURCES

EDITED BY DICK DEAN

OF SPORTS

HART KNOCKS OUT M'CORMICK, HIS TRAINER

Jack McCormick and "Deafy" Thompson spent a bad ten minutes yesterday afternoon when they went on for three round bouts with Marvin Hart That gentleman tucked away some snug left and right hooks into the anatomy of each of his trainers, and literally wore both of them out.

Hart let himself out a few links yesterday afternoon and gave his trainers a run for their money that they will hold fresh in their memory and upon their epidermis for some time to come

A large crowd witnessed the sport with keen interest and in the second round with McCormick Hart landed hard on the big man s ear and sent him to the floor.

It is needless to say that Hart meant no offense, nor did he intend to hurt either McCormick or Thompson, for he thinks the world of "Jack," who has been his trainer, manager and friend in many of his more recent ring battles.

"Hart is a whirlwind fighter and he scarcely knows his own strength," said McCormick after the afternoon's exercise. "Personally I would not rough it with him unless it was a matter of business, as it is a difficult matter for him to hit light, even in a casual bout in the gymnasium What he considers a 'light one' is a sledge hammer blow I have handled many fighters and been in the ring myself for years, in fact I have followed the business since a boy, but I can say without any desire to unduly boost Hart up that he is one of the hardest hitters and roughest fighters in the business

"If Hart is not the coming champion I am very much mistaken," concluded the versatile McCormick

Yesterday morning the training party ran out to Lincoln Park, beyond Sparks. They took the trip leisurely on the way out, jogging along at an easy gait On the return trip Hart let himself out and came back to town in advance of the others

Hart is getting better every day. His wind is something phenominal He works for a couple of hours in the gymnasium each afternoon, alternating with his trainers, throughly tiring them out with but little effort

From now on Hart will give more of his attention to boxing than he has in the past, as his condiffon is now almost perfect as far as his strength and physique are concerned

Senator Al Livingston, president of the Reno Athletic Club, arrived yesterday morning from Carson and spent the afternoon at Hart's training quarters watching the big fellow go through his daily manual of arms

FORFEIT MONEY IS UP AT BUTTE

BUTTE, Mont June 19—Forfeits of $1000 each have been posted on behalf of the backers of Young Corbett and Tommy Sullivan of Brooklyn for a match in Butte June 27th The men will fight for a side bet of $1000 and 75 and 25 per cent of the fighters' share of the gate receipts

Young Corbett is desirous of meeting Aurelia Herrera, the Mexican, in Butte July 4, though $1000 has been posted in Salt Lake to bind a match in the oMrmon metropolis An effort will be made to pull off the fight in this city.

Young Corbett visited the big Anaconda copper mines with the intention of descending into their depths, but when he saw one cage of men drop out of sight the little fighter's nerve failed him and he refused to go down.

SPEEDY BIKE RIDERS SELECTED FOR TEAM

About twenty of Reno's fastest bicycle riders participated in the tryout for place on the relay team Sunday morning at the ract track

Fourteen men were retained and from that number those who ride against the New Century Club of San Francisco next Sunday will be chosen The Reno team will probably consist of Keddie, Cyril Knox, Carter, Mershon, Ole Peckham, Johnson, Updike, Burke, McKenzie and Avansino, with Taylor, Christianson, Charles Knox and Hoosman as substitutes

R B Hawcroft was selected as captain and will take charge of the team today

Much interest was manifested in the five-mile sprints and some fast time was made "Big Size' Keddie is fast getting into shape and by Sunday will be able to "hook on to the best of them" Nick Carter, the "cocoanut kid" and Clan McKenzie, Ole Peckham and 'Cyclone" Johnson, and in fact all of the old riders are up to their old form Burke and Avansino, the new riders, are also in fine shape and will make a good showing.

Trainers Hart and McKenzie say the race will be a fast one from the start, as the track will be in better condition than it has ever been before.

FITZSIMMONS' LION SCRATCHES A BOY

SALT LAKE CITY, Utah, June 19—Bob Fitzsimmons is defendant in a suit filed against him in the city court here Monday for damages in the sum of $500 It was all over the action of Bob s pet lion, Senator Reynolds The plaintiff is Charles W Birkenshaw, who is suing through his father, C C Birkenshaw Birkenshaw alleges that his son was hurt to the tune of $500 by Senator Bob says the boy was teasing the lion, but this is denied by the parents of the boy, who were not present when the lion scratched the lad Fitz says he will fight the case and will return here for that purpose

Ladies' Day at the Club

A B Manheim of the hall committee of the Wheelmen's Club stated yesterday that on Thursday afternoon, when Hart will give a sparring exhibition for the ladies, that ladies with escorts only will be admitted to the hall Escorts must either be members of the club or secure invitations from the hall committee

Horse Brings $7700

NEW YORK, June 19—At the second day's sale of J B Haggin's yearlings at Sheepshead bay the full brother of Nasturtium brought the top price so far Newton Bennington brought $7700 He is a brown colt by Imp Watercress-Margerique.

Dr. Bergstein's Quarters.

During his stay in this city Dr. Bergstein will be found at room 43, McCormack Building. Those wishing to see him will find him there during regular office hours.

Realty Syndicate Certificates Purchased

Will pay cash. Address W. L Harper, 107-8 Crocker building, San Francisco, Cal. jul1m

Wiley B. Allen Co., musical merchandise.

"KID" M'COY IS NOW A SILK STOCKING

What Kid McCoy won't do with that $5,000,000 inherited by Mrs. Estelle Ellis, his wife to be, is not on the calendar The kid is going to have a rattling good time with the money. He has given out that he will first cut a big figure in the racing world. Suiting the action to the word, McCoy is busily engaged buying for his prospective wife a string of horses with which he expects to win many races this season

In addition McCoy has made application to the stewards of the Gravesend Jockey Club in New York for colors "for life' He has decided to use primrose with white dots John Thornsby has been asked to take charge of the stable for this season, and he is trying to induce Johnson to ride with him.

The Nevada Guarantee for 1905

Not for sixty days, not for six months, not for one year, but forever and ever We agree to make good by repair or replacement on Nevada wheels any defect in material or workmanship within the time stated above—forever. This guarantee does not cover the cost of repairing bicycles when damaged by accident, misuse or neglect The Nevada bicycle is made on honor, prices $30 to $60.

We are agents for the Racycle (the wheel that received the grand prize at the World's Fair, St. Louis, 1904), the Tribune, the speediest wheel made; the Columbia, the standard wheel of the world; the Nevada, the wheel that we make for Reno's rough roads Nevada Cycle and Manufacturing Company 11 West Second street.

Another $50 Nevada free. Tickets with every 25-cent purchase. jul6m

Shares for Sale

At, the last meeting of the board of directors of the Reno Medical Company a small block of stock was ordered placed on the market. About one half of this block remains. This will be your last chance to get our stock at the present price. Call at our office for full particulars

RENO MEDICAL CO.

Schueddig's Eucalyptus Oil

Is guaranteed absolutely pure and is a positive cure for croup, colds, pneumonia, asthma, bronchitis, all forms of catarrh and kidney troubles For sale by all the leading druggists. If after using half a bottle it does not give satisfaction, your money refunded. Take no other jul3m

DAVIES AND CORBETT BUY NEW YORK HOTEL

NEW YORK, June 19—The statement was made today that Tom O'Rourke, proprietor of the Delavan hotel at Broadway and Fortieth street, has been forced by the police to quit Broadway O'Rourke denied this, but admitted that he is about to sell his hotel to Parson Davies and James J Corbett. The story fixes the price at $50 000 but this is probably "stage money"

"Yes, I have arranged to sell the hotel," said O'Rourke, "but I want you to say any talk about my being driven out by the police is all rot. They never could, and they never will. The truth is I'm going into the pneumatic tool business If pugilism ever picks up to what I think it ought to be I may get in that game again."

Canvas and Linen Footwear

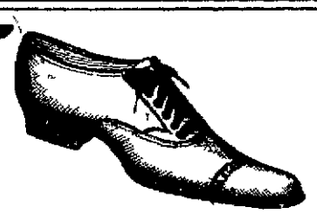

WE'RE strong on this kind of footwear this year, and there never was a time when it was in vogue as much as it will be this season. Its cool and comfortable and low in price. One application of our "QUICK-WHITE" dressing makes white shoes as good as new again. Get in line for the white season Men's $1.25 to $3 50; Women's $1.25 to $3 00, Children's 75c to $1.50

Cleator-Dexter Co.
237 Virginia Street

Fairfield Heights

The Barnes & Folsom Realty Co. have purchased an 80 acre tract of land immediately south of and adjoining the F. G. Newlands tract, and city limits, which they intend to subdivide into five acre lots and then place upon the market for sale.
This property is most beautifully and healthfully situated, also having a magnificent view of both mountain and valley, being about 20 minutes walk from the Riverside Hotel. The land good and water can be supplied to all parts of the tract.
The land will be surveyed at once, and placed for sale at a rate so low that home-seekers can afford to invest.

BARNES & FOLSOM REALTY CO.

THE RIVERSIDE HOTEL
H. J. GOSSE

The only strictly first-class hotel in the State of Nevada. Large, sunny and elegantly furnished rooms. Electric lights, hot and cold water and return call bells. Electric elevator. All outside rooms. Dining room of comfort. Unexcelled table. Situated on the banks of the Truckee river away from the city's noise

SOUTH VIRGINIA STREET
RENO, NEVADA

The Main Thing About Fire Insurance...

Is carrying a sufficient amount to really protect your property—for after a fire one can only accept the result.

Better see to it that you're fully insured and in a company noted for prompt payment of losses; a good reliable company—the only kind represented by us.

I. A. BONHAM & SON
Real Estate and Financial Agents
12 E. SECOND STREET, RENO
Bank of Sparks, Sparks

We Are In a Positon....
To quote you close cash prices on Harness and strap work Stop in and let me show you some of the latest trimmings and single harness saddles. We carry a full line of leather cuffs, lap dusters, riding bridles, etc.
W. Potter. 230 Sierra St., Reno

BARNETT & WENDT
Orders Filled Promptly
10 W. Second St, Phone Main 242.
Everything First Class in Groceries and Provisions. Fresh Fruit and Vegetables a Specialty. Give Us a Trial.

Here's a Good Rule
Do not pay your good money for Real Estate, no matter how low the price until we guarantee the title.
Washoe Co. Title Guarantee Co.
C. L. KNOX, Manager.
218 Virginia Street. Phone, Brown 244

Fine Tailoring and Gent's Furnishing Goods....
SUITS MADE TO ORDER $22.50 UP.
Cleaning, Pressing and Repairing of Men's Clothes
ORDERS GUARANTEED
KJELD NELSON
McKissick Opera House Bldg.
318 N. Sierra St., Reno
Phone, Main 835

$50 Bike Free
CARR & ELLIOTT ENTER THE GAME
Commencing June 6th, 1905, we will give away a $50 Relay Flyer Bicycle every 30 days, the first drawing to take place on July 15th, 1905 We give a numbered ticket with every 25c purchase, or repairing of any kind, renting or money paid on account. The Bicycles that we will give away through the year are our own makefl and are of the highest grade, fully guaranteed for one year
Our drawing will be public and well advertised one week in advance, tickets sent with mail orders
Carr & Elliott
RENO, NEVADA

Don't Forget to Call at the OBERON
***
Budweiser Beer on Draught
***
Fine Orchestra Every Evening
CHAS. DRYER, Prop.

COLD STORAGE
FOR
EGGS, POULTRY, BUTTER, CHEESE BEER, ETC., ETC.
FACILITIES ARE PERFECT
RATES REASONABLE BY THE MONTH OR SEASON
RENO COLD STORAGE PLANT
NO. POWER, LIGHT AND WATER COMPANY
Office: Virginia St., Reno, Nev.

RING TELEPHONE MAIN 672..
When in need of fresh groceries and vegetables. We have them on hand at all times and will deliver your order as soon as received
Milo C. McMillan
GROCERIES
Commercial Row and Sierra Street, Reno

THE PLACE TO GO
When in need of soft, pure beverages call or phone the
PIONEER SODA WORKS....
We guarantee our goods are made with pure cane sugar, high grade extracts and fine spring water
P. O. Box 262 Phone Main 538
SMITH & BRIAN

HAZEN TO FALLON
TWO & ONE-HALF HOURS
Bailey & Coltrin's New Stage Line
Stage meets No. 6 at Hazen. Good. Comfortable Coaches, Good Stock and Trips Made Daily
FARE $1.50

Perry-McAvoy Co.
Complicated and Expert Electrical Work Solicited. Wholesale Dealers of the Famous
Sawyer-Mann Lamp
In All Sizes Electrical Supplies and Novelties.
14 East Second St., Next to Journal Office

That Thirst can be effectually quenched with a glass of ANNIE BUSCH
For Sale Only By Bryson & Cohn, Agts
Fine Cafe attached. The very best the market affords in season

Hot Weather Is Here....
You need a hot weather coat; we have coats and vests in alpaca of different shades.
AT
H. LETER'S
THE CLOTHIER
12 Commercial Row Reno, Nevada

For One ...Week
BEGINNING
Monday, June 19th.
We will place on sale all of our
Ladies White Shirt Waists
AND
Children's Colored Dresses
at a discount of
20 Per Ct.
From the regular prices
Mott's Bazaar
231 Virginia St. Phone Main 661

Sacramento Beer Hall....
Headquarters for all Miners and Mining Promoters No Sazerac Club—Only Straight Goods.
BECKER & HUBER

Get a New Dress for Your Horse...
Our new stock of harness and fittings is now here. Drop in and see it.
LENT & HANSON

COAL
ROCK SPRINGS AND CASTLE GATE
Full Weight Guaranteed and Screened
Leave Orders at Wieland's Agency, Ralston St., near Third St. R.R. Track
O. G. BENSCHUETZ
Wholesale Dealer, Reno, Nevada
Telephone Main 551

THE TAVERN...
Headquarters for Reno People
...Columbia, Nev.

NEWSPAPER ARCHIVE® NEWSPAPER ARCHIVE®

A·W·D

A Sure Cure for All Kidney and Stomach Troubles. The Only Cure For Piles. A Purely Herb Remedy.

.....Contains Neither Alcohol or Drugs.....

For Sale by All Druggists; Also A. Nelson, or Address

Reno Medical Company

F. C. McDIARMID, Manager P. O. Box 107, Reno, Nevada

Wall Paper Designed by Artists....

And printed at the best equipped factory in the east. All our wall papers are good quality, good coloring and tasteful design and in variety sufficient to satisfy the most careful purchaser. Our prices are right and we know it, for we are sending our goods to nearly all points adjacent to Reno. If you are thinking of repapering, we have the goods to please you and can do the work if you wish it.

Porteous Decorative Company

135 VIRGINIA STREET, RENO

We are headquarters for Ham, Bacon and Lard.

WHY?

Should you go to a grocery for Ham, Bacon or Lard. We can give you lard, kettle rendered, a pure article, at the came price that you will pay elsewhere for a packing house product.

Give us a trial order and be convinced.

RENO MEAT CO.

Reno and Truckee Markets.

Walstab's New Hotel

Now open and ready for business. One of the finest places on the Pacific Coast. Handsomely furnished throughout. The Dining Room is in conformity with the entire establishment and will be maintained in a first class manner. The Finest Billiard Rooms and Bowling Alley on the Pacific Coast are also maintained. In fact, this place is built for the comfort of railroad men and the general public. Rates reasonable and courteous treatment assured.

Chas. Walstab, Prop. Sparks, Nev.

Harriman Street, Opp site Round House, O'Sullivan Tract

Celebrate the 4th...

With a new tailor-made suit. Great reductions for two weeks. 500 styles from

..$20.00 Up..

The Reno Tailors

Op. Journal Office. 7 E. Second St.

To the Unfortunate.

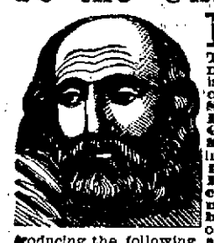

Dr. Gibbon

This old reliable and the most successful Specialist in San Francisco, still continues to cure all Sexual and Seminal Diseases, such as Gonorrhœa, Gleet Stricture, Syphilis in all its forms, Skin Diseases, Nervous Debility, Impotency Seminal Weakness and Loss of Manhood, the consequence of self abuse and excesses producing the following symptoms: sallow countenance, dark spots under the eyes, pain in the head, ringing in the ears, loss of confidence, diffidence in approaching strangers, palpitation of the heart, weakness of the limbs and back, loss of memory, pimples on the face, coughs, consumption, etc. Dr. Gibbon has practiced in San Francisco 40 years and those troubled should not fail to consult him and receive the benefit of his great skill and experience. The doctor cures when others fail. Try him. Cures guaranteed. Persons cured at home. Charges reasonable. Call or write. Dr. J. F. Gibbon, 632 Kearny St., San Francisco, Cal.

FRANK CAMPBELL

GROCERIES

Cor. Virginia and Fourth Streets.... Phone Main 451

Staple and Fancy Groceries, Fresh Fruits and Vegetables received daily. Prompt attention is given to all orders.

That there is no other beer so deliciously flavored and palatable as Sierra Lager. It is a sure and safe investment every time.

Reno Brewing Co.

RENO, NEVADA

S. J. HODGKINSON

DRUGGIST

CHOICE PERFUMES

All Prescriptions Carefully Compounded

Complexion and Sachet Powders, Toilet Soaps, etc., etc.

VIRGINIA STREET, RENO

THE NEVADA PLANING MILLS COMPANY...

A. Spencer, President
A. French, Vice-Prest. and Supt.

Mill and Yard, North of N.-C-O Shops, Office Rooms 7-8 Ryland & Levy Building

LUMBER, BUILDING AND HOUSE FURNISHING MATERIAL, TURNING, SCROLL SAWING, ETC.

With all modern machinery we are prepared to turn out first class work at reasonable rates promptly

THE OWL BAR....

WILLIAMS & BERGMAN, PROPRIETORS

Kellogg Whisky. Everything First Class

VIRGINIA STREET, RENO...

Novacovich

GROCERIES

There's a satisfaction in knowing that when you buy groceries you are buying pure groceries.

Commercial Row

Reno Mill & Lumber Co.

Telephone Main 105

LUMBER AND BUILDING MATERIAL

ALL CLASSES OF FINE MILL WORK

East Fourth St. Reno, Nevada

I'LL HAUL ANYTHING

From a Grip to a Piano and Solicit a Share of the Business From My Former Patrons

JOS. R. EASON

Arcade Hotel Phone Main 234

SPARKS DEPARTMENT

CITY FATHERS HOLD MEETING

Women of the Episcopal Church Will Present a Farce on the Evening of June 28th in Robison's Hall

The women's guild of the Episcopal church are making extensive preparations for the entertainment to be given them on the 28th of this month.

The principal event of the evening will be a farce entitled "The Old Maids' Matrimonial Club." This is one of the most laughable pieces that has ever been produced here and the cast contains the best amateur talent in the city. The entertainment will be held in Robison's Hall. It will be the first appearance of local talent in the hall since the stage was put in.

In addition to the farce the program will consist of several numbers of a literary and musical nature. Refreshments will be served by the ladies during the evening.

The proceeds derived from the entertainment will be used in building the new church which the Episcopal people expect to erect during the summer.

On the Sick List

Mrs. W. J. Stinson has been quite ill with tonsilitis for the past few days. She was reported as being somewhat improved yesterday and is expected to be entirely recovered in a few days. She is under the care of Dr. Hall.

Will Go to Portland

J. E. Ivory, who has been in the employ of the Southern Pacific Company for some time past, has resigned his position and will leave for Portland in a few days. Mr. Ivory has been employed in the machine shop and is quite well known to the railroad men.

EXCELLENT BILL AT GRAND THEATER

This is juvenile week at the Grand and right clever are the little folk.

Baby Evelyn is here for another week and, if anything, her new act is better than the one that preceded it. Instead of the simple trapese performance, she has added the Roman rings. Some features of the act are thrilling and all are pleasing and clever. The little lady will prove a wonder when she is older and stronger grown.

A whirlwind act is that given by the Gladstone sisters, Louise and Hazel. They are aged respectively nine and eleven years. The little tots thoroughly enjoy their work. It seems to them more like play as they sing and dance and perform all manner of quaint and difficult contortions and acrobatic turns.

Some of the other members of the company entertainers are a little, but not too much older grown. Miss Flora St. Ives may be mentioned as an instance. Her musical numbers are enhanced by brilliant electrical effects.

Ventura, the singer and danseuse, is at the Grand for another week. Her act was very well received last evening.

Dick Lester received an ovation as he began the illustrated song, "The Hills of California." He was in very excellent voice and the accompanying illustrations were artistic and lifelike in the extreme.

No more amusing moving pictures were ever presented in the city. The bill throughout was an eminent success, one of the best that Manager Lubelsky and Resident Manager Cliff have ever put on. There will be a matinee tomorrow afternoon in the theater for the benefit of the "Why Brown Came Down company. Admission will be twenty-five cents.

FERREL STILL ON TRAIL OF CON MEN

Sheriff Ferrel is still on the trail of "Richie" and the "Broncho Kid," the two confidence men, who buncoed a young mining man at Sparks last week.

As soon as they made the touch for $90 they dropped out of sight as if the earth had swallowed them up. However, the third member of the gang, Jack Shea, who was in on the Sparks deal, burned the breeze as soon as he heard the sheriff was looking for his carcass. Richie and the kid are supposed to be in hiding somewhere in Reno, but any time they show up on the street they will be gathered in, and as the sheriff has evidence in his possession that he believes will positively convict them, Reno will not be a particularly healthy place for them to tarry any length of time.

As the result of the crusade being made by Mr. Ferrel the light fingered and strong witted individuals who prey upon mining men going in and out of Tonopah have given Reno the wide berth and consequent go by.

Mrs. J. F. Emmitt will be here for two weeks to take orders for Allen's Kushion Comfort Shoes at 322 West Third street; phone 309. ju2w2

Hot noon lunch at Becker's, 15c. tf

LADIES' GUILD TO ENTERTAIN

Sewer System Discussed, but Definite Action on the Matter Was Postponed Until Thursday Night

The city councilmen met last night in the justice court room, but no business was transacted. The question of the sewer system was discussed, but no action taken in the matter.

At a meeting held last week the matter was taken up and it was thought that a piece of ground situated about two miles east of this city could be converted into a sewer sink with a little cost. An investigation of the ground, however, showed that the water was so close to the ground that the project would be impossible without the expenditure of a large amount of money. Consequently the scheme has been given up. The council is now considering another project which will be taken up Thursday night, at which time it will meet again.

Large Scores at the Alleys

Much interest was manifested in the bowling contest held on the Wallstab alleys Saturday and Sunday. The scores for the most part ranged around the 200 mark. R. W. Mitchell, a Southern Pacific brakeman, and George Beyer tied for first place with a score of 202. They compromised on the matter of the prizes, Mitchell taking the first prize, a pair of Belgian hares, and Beyer the second, a fine shepherd dog.

Resigned His Position

J. H. Jones, who has been employed in the machine shop for some time past, has resigned his position and left for Chicago, where he will accept a position in one of the large shops of that city.

PRINGLE COMPANY AT M'KISSICK'S

Reno's first taste of stock company was received last evening and it tasted for more. The Pringle stock company has secured McKissick's opera house for an indefinite time and so long as the audiences warrant, the company will present high class plays, cleverly rendered at the very modest admission of ten and twenty-five cents.

The box office receipts last evening were very flattering for a first night.

The bill presented was "My Sweetheart," a four act comedy drama that possesses great strength and was cleverly presented.

The parts were intelligently cast and the lines were given their full depth of meaning. Attention was closely paid throughout and applause was liberal, well timed and deserved.

Manager E. V. Harkinson was very greatly pleased with the reception accorded his company and stated at the conclusion of the performance that he will probably remain here all summer. The bill will change Thursday evening, when "Rip Van Winkle" will be put on for the balance of the week.

JUSTICE MILL OF JUDGE CURLER BUSY

Several orders of more or less importance were made by Judge Curler of the district court yesterday.

In the injunction suit instituted by J. Higma to restrain the Southern Pacific railroad from building its Hazen cutoff through his land, the court continued the case, with the injunction remaining in force, as the attorneys in the case were not ready for the hearing.

A sale of the saloon property of Richard Read, who died here recently, was authorized by Judge Curler.

A hearing upon the application for an injunction of the Reno Power, Light and Water Company to restrain the Washoe Power and Development Company from tampering with wires and asking for damages which the plaintiff alleges to have already sustained, was set for trial by Judge Curler for next Saturday, when the matter will be fully presented to the court by attorneys for both companies.

Henry Hand, who was arrested some time ago for taking a shot at a miner at Olinghouse, whom he alleges attempted to lap over on one of his claims in the Whitehorse district, will be brought into court this morning on a writ of habeas corpus proceeding. Hand is seeking to have his bail, which was fixed at $2500, reduced that he may be enabled to regain his liberty and go back to his claims in the new bonanza camp.

Married in Reno

Two colored young people arrived from Portland, Oregon, yesterday and went to the office of Clerk of the Court Fogg and purchased a license to wed. After securing that most important document they went over to the city park, where they sat for several hours gazing at the passing throng and whispering a few sweet nothings into each others ear. Later they walked to the office of Judge Nash, who very promptly tied the marital knot making them man and wife, and very happy. They were Fred Johnson and Marie Wilson.

BRIEF MENTION OF PASSING PUBLIC

Those Who Come and Those Who Go to and From the Railroad Town.

C. Wallstab had business in Reno yesterday.

Among yesterday's visitors to Reno was Mrs. Maul.

W. C. Wilson was visiting friends in Reno yesterday.

J. P. Rhine made a business trip to Reno yesterday.

E. R. Vaughan of Fallon isvisiting friends in this city.

Miss Vida Higley was among yesterday's visitors to Reno.

Mr. and Mrs. W. R. Shaver are visiting friends in Wadsworth.

Mrs. E. E. Kappler was the guest of her Reno friends yesterday.

Major Ingalls was transacting business in the county seat yesterday.

B. M. Howard was transacting business in Reno yesterday.

Miss Edna Fitzgerald spent yesterday with her Reno friends.

Colonel Hatton was called to the county seat yesterday on business.

John Evans of Reno was looking after his business interests in this city yesterday.

Have Not Awarded Contract

The contract for the painting of the new school house has not yet been awarded by the school trustees. The trustees are holding the matter in abeyance. Owing to the fact that the bids were very irregular the contract will probably be relet.

STARTS WORK TODAY ON BIG ORE PLANT

Charles Snyder of the Western Ore Purchasing company, has just returned from a week's business trip to Denver, Colorado, arriving home yesterday. He says that Denver is looking pretty well now from a business standpoint, after the past two years of industrial depression throughout Colorado.

Referring to the big prospective sampling plant of his company at Tonopah, Mr. Snyder stated that all the material for its construction has been purchased and considerable of it has already arrived on the ground. The sidings are being placed this week, the excavating is about to begin any day and by the latter part of the week work will be well under way and pushed until the plant is complete and in perfect running order.

This enterprise is considered one of the foremost operations of the Tonopah district

Work Is Suspended

It was reported from Hawthorne yesterday that work on the cutoff, which when completed will isolate the old county seat town from the main line of the railway, has been suspended. Trouble over the right of way which runs through the Indian reservation is the cause of the suspension of work. The road by way of Hawthorne will be used at least until the trouble over the Indian lands is straightened out.

Having a Big Sale

The rebuilding sale at the Palace Dry Goods store is proving an immense one. A number of additional salesmen were secured last evening and everybody will have a chance today. There will also be prompt delivery of all bundles.

"RATTLESNAKE" PAYS JOURNAL A VISIT

Charles F. Mickell, a young bewhiskered gentleman, who sails under the sobriquet of "Rattlesnake Charley," drifted into the Journal office yesterday with a senatorial boom in his pocket.

It might properly be described as a jib boom, one which Charley always carries with him, although it never points two days in succession in the same direction, fluctuating with the financial breezes which blow. It has been known to touch every point of the compass, upon certain election days between dawn and the time the polls close. Charley carries three sheets on this boom, and they were bent to the wind yesterday. He has taken up quarters in the cemetery, which he describes as a very quiet neighborhood.

Mickell received the sobriquet "Rattlesnake" because he is as wise as a serpent, although harmless as a dove. On the principal of similia similibus curantor, Charley keeps down his venom by imbibing liberally in snake bite cure.

J. Palmanteer, a Southern Pacific switchman, was badly injured in the yards on Sunday morning. Dr. Frank had the man taken to the hospital, where he dressed his injuries, taking thirty stiches in his ankle, from which the flesh was terribly torn.

NewspaperARCHIVE®

AFTERMATH OF THE BANQUET

Congressmen Mingled With Citizens of Reno in What Was Most Delightful of Trip

The banquet tendered to the congressional party at the Eagles hall Saturday night was regarded as on the whole the most successful affair of the kind thus far enjoyed during the long trip. This was largely due to Toastmaster R. L. Fulton, who was most happy in his welcoming address, as well as in his introduction of the various speakers. His remarks sparkled with wit and put the entire company in the best possible humor.

Lieutenant Governor Allen spoke words of hearty welcome, which were received with unstinted applause. He was followed by Governor Pardee, who extended the congratulations of California to its sister state on the inauguration of national irrigation and the beginning of a new era of development.

Surveyor General Kelly followed in a speech which kept his audience in a roar from beginning to end. As an exhibition of dry humor, his remarks are seldom equalled and rarely surpassed. It was the kind of a speech which it would be quite impossible to reproduce but it hit in all directions and each stroke brought uproarious response from the banqueters.

Among other things he told the Californians that many of them could not reach the capital of their own state without traveling through Reno. He suggested that all of California lying east of the Sierras should be ceded to Nevada, in order that the people living in that district might vote for him (Kelly) instead of Governor Pardee.

Congressman Reeder made a thoughtful address in which he suggested that Nevada should adopt a new educational plan in the district reclaimed by national irrigation, providing free transportation for school pupils and securing superior school facilities by means of bringing large numbers of children together, instead of scattering them among smaller schools.

F. H. Newell, chief of the reclamation service, spoke briefly, saying that the works of L. H. Taylor were regarded with the utmost pride by his associates in the service, and that, like Mr. Taylor, the other engineers would let the works speak for themselves.

Congressman Copper of Pennsylvania, although he comes from the humid section of the far east, proved to be an enthusiast for irrigation in Nevada, and congratulated the people of this state on behalf of the great commonwealth he represents.

Congressman Needham of California was presented as a native son of Nevada, and related the interesting circumstances surrounding his birth. His family were enroute to California in an old fashioned prairie schooner, when he was born one Saturday night at Carson City. He was named James Carson Needham, and moved to California two days after his birth. He confessed with regret that he had not remained in the state since his birth until this occasion so long a period as on his recent visit, and expressed with enthusiasm his boundless faith in the future of Nevada and his strong patriotic feeling toward the state of his birth.

TRIBUTE TO SENATOR NEWLANDS

An interesting and important feature of the banquet was the hearty tribute paid to the services of Senator Newlands by his congressional associates.

Senator Dubois of Idaho, after an eloquent description of western America as the only place in which the white race can expand and develop the highest civilization, spoke as follows:

"It was very right and proper that the first work of this character should have been inaugurated and carried to completion in Nevada, because in the forefront of all the fight for years stood your senator, Francis G. Newlands. (Great applause.) He was always at his post of duty; he was always active. When he was not working in the House and Senate and after he had gotten through there in the day time, he would invite us to his residence at night; he would pick out the eastern men whom he wanted to influence, and then he would set some of us western men onto them to make irrigation speeches. (Laughter and applause.) He never quit night or day, gentlemen; he was always at it. It is often said that 'a prophet is not without honor save in his own country.' I don't know how you regard Senator Newlands here, but I can assure you that he is close to the hearts of all the people in this arid and semi-arid region; if not in Nevada, at least in all the balance of these states."

Congressman Mondell was equally kind in his recognition of the services rendered by the senior senator from Nevada in framing and assisting in the passage of the irrigation bill. He spoke in part as follows:

"We of the west, within the borders of our respective states, have projects already undertaken or to be undertaken under this law; yet we are all glad that this first project was undertaken in Nevada. The members of this delegation have all of them had much to do with bringing about this consummation and therefore we know of the splendid work, of the magnificent and fruitful endeavor of the man who represented this state in congress at the time the bill passed, who today is your honored senator, and who had so very, very much to do with the framing and the passage of the national reclamation law. (Great applause.) He never let up; he talked constantly; he worked incessantly, in season, and, some people thought, out of season. He never had an invitation to a dinner or a banquet, and he never made a speech in or out of congress for years that he didn't say to the people of the east something in regard to the necessity of the reclamation of the arid lands of the great west."

Congressman Jones of Washington was one of the last speakers. He began by saying:

"When I first went to congress I sat at the feet of Francis G. Newlands and drank from his lips the gospel of irrigation," and then proceeded to describe in detail the methods by which Senator Newlands had converted his colleagues from indifference to interest, and then to enthusiasm, in behalf of the irrigation cause.

The coincidence between the dates of the Battle of Bunker Hill and the dedication of the Carson-Truckee project was observed my many, and others recalled, in addition to this, that the 17th of June, being also the date on which the Newlands bill was signed by the president, and became a law, will have a still further claim on history.

It was this interesting coincidence that led Hon. Sam P. Davis, before the last guests of the banquet departed to offer a resolution setting apart the 17th of June as a state holiday by the people of Nevada. Mr. Davis, resolution was unanimously adopted, and it is already determined that appropriate ceremonies will be arranged by Nevada people in celebration of this national event, which means so much to not only our own state, but the entire western world.

SEVERAL BEAT NEW ORDINANCE

Slot Machine Owners Transfer Devices and Get New License at Old Price

A half dozen owners of slot machines stole a march on the new city ordinance which goes into effect today and increases the license on machines from $30 a quarter to $100 a quarter.

In six or seven cases owners of the machines transferred the machines to a second party and applied for a new license. By making the application for a license before the new ordinance goes into effect they secure a three months' permit to run their machines for the old price, thus making a saving of $70.

County Recorder Stoddard was kept busy yesterday afternoon making out new slot machine licenses. Under the law it is not possible to take out a new license until the old one expires, but the owners of the machines saw an easy loophole and very easily got around the law, and effecting a consequent saving of $70 on each machine. The owners made application to the authorities in the name of another person, representing that ownership of the machines had changed and that it would be necessary to get a new license.

The authorities could not nothing but issue the licenses applied for. The permits run for three months. Those who took advantage of this technicality have a three months' lease on life on their machines, as with the exception of those located in the best paying localities they are not profitable with the new license, which is almost prohibitive.

With the increase in the slot machine licenses under the new ordinance, comes an advance in the municipal gambling license of from $30 to $100 per quarter for each game. In addition to the city license which places slot machines in the class, and taxes them accordingly, as gambling games, a state and county license of $75 per month is taxed against all gambling games.

The new city ordinance increasing the tax on slot machines and gambling games from $30 to $100 per quarter goes into effect today and as fast as the license under ordinance expires, no new ones will be taken out at the new rate.

RICH STRIKE SOUTH OF RENO

Two Hundred Dollar Ore Encountered on the West Slope of Mount Davidson

News was received in this city yesterday of a rich strike made by Weiser and Selby on the west slope of mount Davidson, in Washoe county, eighteen miles south of Reno.

A vein running from fifteen to eighteen inches in width, averaging values of from $150 to $2000, was uncovered and on the same property an immense ore body with a general value average of $20 per ton has been opened up.

A prominent Nevada man who drove from the scene of the find to Carson yesterday reports that it is one of the biggest strikes that has been made in Washoe county. Of the $20 ore there is a great quantity ,making the property one of the biggest and most promising mines in Washoe county.

Mail Service Established

WASHINGTON, June 19—The Postmaster General and Minister Obaldia of Panama have signed a postal treaty between the two countries, effective July 19, 1905, under which the rates and conditions applicable to articles for Panama republic are made uniform with those in force between the United States, Canada, Mexico and Cuba.

FIERCE FIGHT IN COURTROOM

Constables Wilson and Shields Finally Land Two Tough Characters In Jail

Charles Brown and "Tex" Holman, two plasterers, are up against it.

As the result of their manoevers yesterday Tito Sioschetti, an Italian contractor, is laid up in his room with a deep three inch gash in his head, an injured arm and slight internal injuries, the court room of Justice Nash is smattered with blood, the furniture of the dignified court of justice is the worse for the scattering it had and the two men, after two fierce fights, in which pistols, clubs and rocks played a conspicuous part, are finally behind the bars of the county jail. Warrants for their arrest were sworn out and their preliminary examination will be held today.

About 2 o'clock yesterday afternoon Brown and Holman, it is claimed, were meandering about the unfinished building on Lake street, near Commercial Row, which is to be the Toscano Hotel, an Italian hostlery, when completed. As they were not employed on the work with the other plasterers and were walking on and damaging some wainscoting, the contractor, Tito Sioschetti, called their attention to it, requesting them to desist and move away.

To these demands, which were repeated, Brown and Holman took exception and are said to have replied insolently that they would do as they pleased, using at the same time some strong language at the contractor. Instantly, as Holman picked up a long piece of plastering, Sioschetti jumped after him in self protection. A fierce fight ensued, the two men attacking the contractor with clubs and rocks. One of the latter struck Sioschetti back of the left ear, cutting a deep gash three inches in length. Another struck him in the chest inflicting internal injuries. From these he fell to the ground, bleeding. The two men made a rapid escape.

Sioschetti was carried to his room near by and Dr. A. Casaccia quickly called to dress the wounds.

Meanwhile a steady search was being made for the two men. They were finally located in an alley late in the day by Constables Wilson and Shields, who hurried them to the court room to answer to the serious charge filed against them. While the examination was in progress before Justice Nash at 6:30 o'clock Brown requested Holman to show the constables his injured arm, which he did, at the same time addressing Shields in foul language. The deputy constable replied and Holman made a jump at Shields, attempting to knock him down. Brown then joined the fracas in a free for all fight, which brought Constable Wilson on his feet.

The chairs were scattered promiscuously and in a moment blood flowed freely from the nose and head of Holman, spattering the wall and floor. One of the constables at the point of a gun succeeded in getting the nippers on Brown, who then started to renew the fight.

The austere judge had by this time gotten over his desk with his famous cane, when the two desperate men were subdued and conducted hurriedly to the police station, from which place they were driven in a rig to the county jail and locked up.

The affair looked exceedingly serious and life was in jeopardy for a few moments.

CHICKEN THIEVES MAKE GOOD HAUL

Chicken thieves have been reaping a harvest of fine fat pullets during the last few days. Several henhouse robberies have been reported and in each case the thieves made a good haul and a safe get away.

In one case the robbers drove up under the cover of night while a passing cloud was flirting with the moon and carried off two dozen of the finest young birds belonging to one of Reno's prominent families. The henhouse of Miss Milsap on Humboldt street was broken into Sunday night and a number of choice fowls taken from their roosting place and placed in the bag of the thief. The robberies have been reported to the police and they are on the lookout for the thieves.

MARS MAKES GREAT BALLOON ASCENSION

Professor J. C. Mars, the balloonist, gave what was in every respect a most successful ascension Sunday morning. The big inflated bag of hot air was released from its moorings yesterday morning from a vacant lot on Center street. The air was clear and the balloon carrying the aeronaut hanging from a trapeze ascended to a height of 2500 feet. When it had gone as far as it would, Mars cut loose the parachute and came slowly sailing to earth in his parachute, which he guided to a point within a few feet of where the balloon started from.

In the afternoon Mars repeated the attempt, but the wind was much against him and after ascending several hundred feet he landed in a wood yard, falling on a portable sawmill, breaking one of his fingers and being otherwise quite badly bruised.

N-C-O. TRAIN IS DERAILED

Superintendent Dunaway Left Early Last Evening for Scene of Accident

A northbound mixed train on the N. C. O. railway was derailed yesterday afternoon near Horse Lake, 112 miles north of Reno. Owing to the fact that there is no direct telegraphic communication with the point of the wreck but few details were obtainable last night.

Superintendent Dunaway and his son accompanied by Dr. Gibson, left on a special last evening, for the scene of the accident. It is understod that one man was injured. The train crew telephoned to Termo, and from there the news was sent in to the company's offices in the city by telegraph.

The road approaching Horse Lake, and for many miles, is on a high grade and it is believed that the loss was not a serious one, as the progress of trains up the big hill is necessarily slow.

At an early hour this morning no further details were obtainable.

Contributes to the Fund

A. P. Hotaling & Co. of San Francisco have contributed $25 to the carnival committee, making the contribution through Bryson & Cohn of this city. In a letter to the Reno firm the contributors say:

"As we are doing some business in Reno, and desire to assist your town in its observation of the birthday of this republic, we have taken it upon ourselves to advise you that we have this day credited your account with $25. This, we would ask, that you kindly in turn assign to the proper committee covering this celebration, with our compliments."

J. M. Bello & Co. make the best tamales in town. 111 Virginia Street. Phone Red 264.

Bright's Disease and Diabetes News.

San Francisco, June 12, 1905

To J. B. McCullough.

Dear Sirs:—As agents for the Fulton Compounds in Reno there are some facts in the Call office in this City that should interest you and the editors of Nevada, as well as the newspaper men generally. We copy now from a letter from Clifford House of the Call:

"That Bright's Disease and Diabetes are now curable it is well within the province of some of us in the Call office to know that this is true. Mr. Edward Short of this department, although given up by his physicians as a victim of Diabetes, got well. The mother of one of the editorial staff has also recovered from Diabetes. This was so conclusive that I told a friend, in Duluth, Minn., who had Bright's Disease. He recovered."

We will also add that ex-Supreme Judge Bigelow, in the Call Building, is a late recovery.

Kindly call this important discovery to the attention of your people. Pamphlets herewith for all who ask.

Yours very truly,
The John J. Fulton Co.

When to suspect Bright's Disease—weakness without cause; puffy ankles, hands or eyelids; kidney trouble after the third month; urine may show sediment; failing vision; drowsiness; one or more of these.

J. B. McCullough, Agent, Reno. F. J. Steinmetz, Agent, Carson.

KNOX MEAD
JOBBING CARPENTERS
All work promptly attended to. No. 10, Fourth Street, up stairs, opposite Parry's Stables.

MARKWELL & DUFFIELD.
Painting, Paper Hanging and Decorating
Lincrusta, Morescue and Plastic Relief, Natural Wood Finishing, Graining, Calcimining, Frescoing. Phone 14 Main.

SPECIAL SALE OF
Silk Shirt Waist Suits
For this week we shall place on sale our entire stock of
SILK SHIRT WAIST SUITS
At a Uniform Reduction of
Discount 25 Per Cent Discount

THIS BRINGS A
$10.00 Suit to $7.50
$12.50 Suit to $9.38
$15.00 Suit to $11.25
$20.00 Suits to $15.00
$25.00 Suit to $18.75

White Carnival Dresses and Separate Skirts

A visit to our store will convince the most skeptical buyer that our assortment of White Dresses for street and evening wear is by far the largest shown in Nevada. Don't worry making them at home, but come and see ours and you will certainly decide in our favor. We carry the celebrated MARQUISE BRAND, which for style, fit, quality and price cannot be equalled. We have them at $4, $5, $6, 7.50, up to $15.

White Organdie Dresses at 20 Per Cent. Discount

The remainder of our White Organdie Dresses will be closed out at the above discount. Young ladies who will participate in the Carnival Festivities will do well by selecting here.

Separate Skirts and Tub Suits

Just received by express a full line of White and Tan Separate Skirts in the latest plaited effects; also a complete assortment of up-to-date suits.
See our window display.

H. FRALEY
The only exclusive CLOAK AND SUIT HOUSE in Reno.

Thieves Break Into a Home....

But who would go without a home for this reason? We will sell you a home ready made; sell you a lot on which to build a home, or sell you a lot and build you a home. Loans negotiated

CALL AND SEE US

J. C. Woodard, Arch. W. W. McGrath
J. L. Elder

WOODARD, ELDER & McGRATH
Real Estate and Insurance
Office, Rooms 8 and 9 Thoma-Bigelow Building. Phone Main 867

THE NEW FASHION STABLES
FINE TURNOUTS, SPIRITED HORSES, NEW RIGS
T. K. HYMERS, Proprietor
Sierra Street, Reno

T. J. Jones & Son
Real Estate
Insurance
Money to Loan
Corner Harriman Ave. and Jackson St
SPARKS, NEVADA

FRESH, HEALTHY
MEATS
Best Procurable.
Fresh ranch Eggs
Tender Chickens
We attend phone iwth promptness

DIXON BROTHERS
Reno's Leading Butchers
COMMERCIAL ROW & SIERRA

Will Buy, Sell or Trade Horses
Parry's Livery & Feed Stable
In addition to my Livery Stable and Stock Yards I have opened a regular Horse Trading and Sale Stable; will hold auctions and sell on commission. If you have horses for sale or trade bring them in. If you are looking for horses call on
H. WEST, Mgr. Trading Stables

Some Very Exceptional Values in Men's Suits at $12.50 to $22.50

Within the past week or so many people have taken advantage of the special offerings we have been making on our handsome line of clothing ranging in price from as low as $10 to $22.50.

If people could only realize the full value and sterling worth of these garments, twice as many more would come here post haste this week to reap their share of the harvest of rare clothing bargains.

These fine suits are really the best bargains we have ever been able to offer at this end of the season. Every garment is thoroughly tailored by hand throughout, designed by expert craftsmen in the newest and swellest styles for the summer season; perfect fitting and shape retaining clothes fashioned from high quality fabrics of stylish colorings and patterns.

All we can say of them is verified by the suits—they sell themselves—all we ask is that you see them. Double and single breasted models in all sizes—regular, stout and long.

Our beautiful line of summer underwear and Panama Hats are tempters at the low prices on them.

J. MARYMONT CO.
Workingmen's Friend Store, 211 Center St.

NewspaperARCHIVE® NewspaperARCHIVE®

CLASSIFIED ADVERTISEMENTS

NOTICE—All classes of legitimate advertisements not exceeding four lines inserted for 50 cents a week.

HELP WANTED

WANTED—A girl to do manicuring. Inquire at room 27 Thoma-Bigelow building. ju18w

WANTED—An experienced dining room girl. Address Hotel, this office. ju17w

WANTED—Lady for housekeeper. Apply 512 Sierra street. Call between 8 and 12. ju20w

WANTED—Station men, good rock work; near Reno. Apply Fuller & Brooks, contractors, Nelson's Employment office, Virginia street, Reno. ju20w

WANTED—Competent cook for a first class hotel. Address Cook, Journal office. ju15w

WANTED—An apprentice girl at the Up to Date Hairdressing Parlors, 228 Virginia street, over Brookins' store. ju15w

WANTED—A girl to cook; Swedish or Danish preferred. Inquire at St. George Hospital; tel. main76. ju15w

HELP WANTED—Girls for the mangle and also ironers at the Troy Laundry. m27tf

SITUATIONS WANTED

STENOGRAPHER — Young man desires position. Address box H., Journal office. ju17w

BY competent stenographer (colored), work, neat and accurate; can furnish own machine; small salary till worth and proficency is established; will do office or janitor work; references. Address J. R., this office. ju20w

POSITION WANTED—A trained nurse will take care of any disease; invalid or old person 507 Washington street. ju6w2

WANTED—MISCELLANEOUS

WANTED—To rent, large number of chairs or benches. Apply H. K. Grout, Overland Hotel. ju17w

LADY, with little girl, wants board in private family or housekeeping rooms. Mrs. R., room 116, Hotel Golden ju20t2

WANTED—Men for Alaska; must have transportation; also woman to take charge of cook house; wages $150 per month. Call at room 1, Depot lodging house, 118 Commercial Row. ju16w

WANTED—Furnished cottage of five or six rooms for the sumer, must be modern with nice yard; quiet location, reasonable. Address 772 Chapman S.t, San Jose, Cal. ju14w

WANTED—House of 5 rooms or more, furnished completely for housekeeping, steady tenant; no small children; good references. Address Mrs W. Harris, 517 West street. ju14w

WANTED—Nursing in confinement, will do the housework Apply 210 Vine street in rear ju14w

WANTED—To lease, for one or two years, house of 4 or 5 rooms, from couple without children, on or about July 1st, good location Address box 135, Reno, Nev ju11w

WANTED—Three table boarders at Mrs Carpenter's, 108 West st. ju11w

ROOMS TO LET

FOR RENT—Housekeeping rooms at 414 Fifth street. ju20w

FOR RENT—Two or three furnished rooms with bath, electric light, etc Inquire 112 Sinclair street or Rolly Ham, Nevada Hardware and Supply Company ju16w

FOR RENT—A nicely furnished front room, with closet, electric lights and bath; suitable for two men or man and wife, rent very reasonable. Apply 106 Elm street. ju16w

FURNISHED rooms for housekeeping; no children, modern conveniences. 509 Sixth street. ju14w

FURNISHED room to rent; electric light and use of bath; gentleman preferred. 109 Mill street. m26m

THE GOLDEN EAGLE—Only family hotel in Reno; under new management; elegantly furnished rooms 50c to $1 a day. Weekly rates $2 up; free baths. Try our unexcelled 25c meals. Opposite McKissick's Opera House m13tf

HOUSES TO LET

FOR RENT—A four-room house with city and well water, and rent reasonable to family without young children. Inquire at 611 West Fourth street. ju18w

FOR RENT—New six room cottage at Sparks; inquire across the street. J. M. Keckler ju20w

FOR RENT—Two cabins, two rooms each, one furnished for housekeeping. Inquire H. H. Hamlin, 130 Virginia street, over Clay's grocery store. ju18tf

TO LET—MISCELLANEOUS

FOR RENT—Pasture for about 20 head of horses. Inquire at Mrs. Aitken, 721 Mill street. ju18w

FOR RENT—Location for grocery store, East Fourth street, opposite lumber yard. Edward Matzenauer, at barber shop. ju16w

REAL ESTATE FOR SALE

FOR SALE—A cottage of six rooms in a very desirable location. Inquire at 412 South Virginia. ju16w

FOR SALE—The Wellman ranch of 30 acres, with water right. Apply to B. Curler, 218 Virginia street. ju7w3

FOR SALE—MISCELLANEOUS.

FOR SALE—One truck, two wagons, three sets of harness, cafriage and a road wagon. Inquire at 721 Mill street. ju18w

CHICKENS — Thoroughbred brown Leghorn roosters, one year old, a few for sale; one Anconia rooster; all high grade stock for breeding. Address Peter J. Diener, box 76, Reno, Nev., or call at first house lane north of Chism's dairy. ju17w

FOR SALE—A fine horse, buggy and harness at a bargain if sold soon. Inquire of H. L. W. Knox, 99 Keystone avenue or 218 Virginia st. j20w

STOP—The Litches' Addition is now on the market for sale. This without doubt, is the best addition to the city remaining. Call at once. Lots from $200 to $275 on your own time. This addition is on the west side of South Virginia street. COTTRELL, 238 Virginia street m15tf

FOR SALE—A peanut and a popcorn machine, almost new, will sell at a bargain. Apply 401 N. Virginia street. ju15w

FOR SALE OR RENT—A complete eating house, including building and fixtures; a bargain if taken soon. Address E. J. Armstrong, Reno, Nevada. ju15t3

FOR SALE—Cheap, one pair of 4-year-old mules, new covered wagon and harness, complete prospecting outfit, new tent stove, cooking utencils, portable forge, saddle mare, pack saddle, riding saddle and bridle. Inquire room 1, No. 132 Virginia street, Reno, Nev. O. H. Mack's law office. ju13w2

TWO fine pool tables and one billiard table with ivory balls, all complete, for sale cheap. Apply to Charles Dreyer, Oberon saloon. m26tf

EGGS—Thoroughbred White Leghorn eggs for hatching. Imported stock selected for heavy laying qualities. Inspection solicited. Yards north of the race track on road to Wedekind mill. Address Nevada Poultry & Egg Co., 117 Fourth street, Reno, Nevada. m9tf

BOARD

HOMELIKE boarding "ALLENVILLA," Rooms. 309 Center street One block from depot

ATE boarding house; first class d, by day, week or month, at L. Dixons, 212 West street; me cooking a specialty; rates reasonable. Phone Main 790. ju14w

MUSIC TEACHERS

PIANO, GUITAR AND MANDOLIN—Special attention given to technics, expression and the study of classical music. Rates given to guitar and mandolin clubs with use of instruments. Attention given to practice. Mrs. M. E. Rosseau, No. 110 Elm street. tf

LOST

LOST—On Friday afternoon, between Second and Virginia streets and Brady's store, a silver filigree brooch, valued as a keepsake. Please return to Journal office. ju20w

LOST—Between Humphreys' Supply Store and Bony's residence, a black angora robe, lined with brown cloth Finder please return to E. Clay, 130 Virginia street, and receive reward. ju16w

LOST—Child's hat, tan bow ribbon and streamers Please return to Journal office or 611 Second. ju15w

LOST—Old grip containing piano tools and wire Return to L. V. Hastings, piano tuner, 314 Chestnut street and claim reward. ju15w

STENOGRAPHER

STENOGRAPHY—Typewriting, legal business or personal. Rates reasonable. Room 9, Journal Bldg. Phone, Main 657. j18tf

MISCELLANEOUS

THE Nevada Steam Dye and Cleaning Works has moved from the Grand Central Hotel to 222 Lake street. Parks & Harlin, prop. ju20w

FORTUNES told; full horoscope; your past, present and future as revealed by the stars; send 50c and date of birth. Mme. Kanorah, 1138 Page street, San Francisco. ju18w

PARLOR furniture recovered, full line coverings; mattresses made over; box couches and springs to order. Home Upholstering Company, 101 Mill street. ju16w

NOTICE—If the parties who took C. Jeff Brookins' snare drum on a lark will kindly return same it will be all right; otherwise look out for trouble. ju15w

THE Up-to-Date Hairdressing Parlors, formerly over Palace Dry Goods Store, are now located over Brookins' store, 228 Virginia street. Switches and pompadors from your own hair. ju13w

VIAVI—A way to health; mothers and daughters; home treatment for backache, displacements, bearing down pains, leucorrhoea, dispondency, nervousness. Booklet free; write for it. Dr. G. A. Esterberg, 309 Fourth street. m20m

FRESH cut flowers daily at the Reno Floral Parlors, 18 West Second street. ju1tf

JULIUS FITTEN, late of Loyalton, is now located at the race track and is prepared to break and train horses. Trotters and pacers a specialty. m18m

BEST IN RENO—Window and house cleaning. Sam Polano Co. Phone main 724. Residence, 309 Church Lane. Office, 116 Virginia. ju2m

LEGAL ADVERTISEMENTS

DELINQUENT TAX LIST

Delinquent Tax List for Second Installment for Fiscal Year 1904

Taxpayer. Description and value.	Tax.
George Coslett—In Haydon's addition to Reno, lots 1 and 4, block N; $150; improvements, $175; value, $325	10.00
J. G. Driscoll—In McCormick's addition to Reno, lots 1, 2, 3, 4, 5, 6, 7, 11, 12, 13, block 3; $250; improvements, $320; value $570	17.37
Dr. I. W. O'Rourke—In Reno, lot fronting 185 feet, on south Virginia street, by 160 in depth; $300, improvements $1050; value $1350	41.17
Agedaris and Liagas—In Robison's addition to Sparks, lot 5, block 17; $50; value	1.17
C. Ariast—In Newtown addition to Sparks, lots 31 and 32, in block 5, $275; val $275	6.46
E. G. Carr—In Newtown addition to Sparks, lot N, block 18, $50, val. $50	1.17
Mary F. Garfield—In Newtown addition to Sparks, lot 27, in block 3, $100, and lots 27, 28, 29, 30, 31 and 32, in block 33, $150; val. $250	5.88
George Giroginos—In Robison's addition to Sparks, lots 23 and 24, in block 16, $100. val. $100	2.35
F. W. Hawley—In Newtown addition to Sparks, lot 10, in block 3, $100; val. $100	2.35
Walter H. Jones—In Robison's addition to Sparks, lot 18, in block 4, $100; lots 15, 16, 17, block 5, $300; lots 20, 21, 22, 23, and 24, block 17, $125; lots 7, 8, 9, 10, 11 and 12, in block 18, $150; lots 15 and 16, in block 19, $50; val. $725	17.03
Paul Jones—In Robison's addition to Sparks, lots 17 and 18, block 6, $200, and lots 17, 18 and 19, block 16, $75; val. $275	6.46
Jennie Jones—In Robison's addition to Sparks, lots 15 and 16, in block 6, $200; val. $200	4.70
T. J. Jones—In Robison's addition to Sparks, lots 16 and 17 and east half of lot 15, in block 7, $250, and lots 21 and 22, block 19, $50; val. $300	7.05
George Komiotos—In Sparks, lots 1 and 2, block H, $100. val. $100	2.35
Milo McMillan—In Robison's addition to Sparks, lot 5, block 3, $250; val. $250	5.87
O S. and W. A. Nance—In Robison's addition to Sparks, lot 24 in block 2, $125, and lot 23, block 2, $100; val. $225	5.28
C Neleigh—In Newtown addition to Sparks, lots 22 and 23, in block 7, val. $50	1.18
A. Newhall—In Newtown addition to Sparks, lots 1, 2, 3, 4, 5 and 6, in block 46; val. $125	2.93
W. E. Pearson—In Robison's addition to Sparks, lots 3, 4 and 5, in block 27; val $75	1.76
Quong Lee—In Robison's addition to Sparks, lot 20, in block 3, val. $125	2.93
G. Roumeliplas—In Sparks, lot 4, block E; val. $50	1.17
L A Smith—In Robison's addition to Sparks, lots 16, 17 and 18, in block 3; val. $300	7.05
I. E. Smith—In Robison's addition to Sparks, lots 21 and 22, in block 2, val. $450	10.57
H. N. A. Todd—In Newtown addition to Sparks, lot O, in block 18, val $50	1.17
Hibbard & McPhail—In Newtown addition to Sparks, lots 11, 12, 13, 14, 15 and 20, 21, 22, 23 and 24, in block 30, $250; lots 11, 12, 15, 21, 22, 23 and 24, in block 31, $175; lots 13, 14 and 15, in block 42, $40; lots 13, 14, 15, 16 and 17, in block 43, $60; lots 21, 22, 23, 24, 25, 26 27, 28 and 29, in block 44, $115; lot 14, in block 46, $10; val. $650	15.17

State of Nevada, County of Washoe, ss

I, C H. Stoddard, county auditor of said county, do hereby certify that the foregoing is a true copy of the delinquent tax list for second installment for said Washoe county for the fiscal year 1904, not exempt according to law

Witness my hand and official seal at the city of Reno in said county, this 19th day of June, A. D. 1905.

C. H. STODDARD,
ju20 County Auditor

SUMMONS

In the Second Judicial District Court of the State of Nevada, in and for Washoe county.

The State of Nevada sends to Alfred Brown, Annie Florence Buller, and her husband, William Buller; Matilda Mary Strange, and her husband, William Strange; Alfred Brown Eleanor Beasley, and her husband Fredrick William Beasley; Ernest Charles Brown, L. M. Constance Jacob, Beatrice Ellen Laura Jacob, George William Blackie, Ellen Euphemia Keyes, and her husband, Alfred E. Keyes; Francis John Blackie, Jessie Emily Blackie, Edward Charles Brown, Spencer Douglass Brown, John Doe, Richard Roe, Jane Doe, and Mary Coe, Greeting:

You are hereby required to appear in an action commenced against you as defendants by the City of Reno, a corporation, as plaintiff, in the Second Judicial District Court of the State of Nevada, in and for the County of Washoe, and answer the complaint therein within ten days after the service on you of this summons (exclusive of day of service) if served in said county, or twenty days if served out of said county, but within said district, and in all other cases forty days; or judgment by default will be taken against you according to the prayer of said complaint. The action is brought to condemn and hold for public use, upon making just compensation therefor, a right of way twenty (20) feet in width and one hundred and eighty-one (181) feet in length more or less, for a public sewer and an outlet therefor through land owned by defendants above named, said land and the right of way sought to be condemned, being particularly described as follows, to-wit:

Commencing at a point two hundred (200) feet south of the center of the Southern Pacific Railway Company's right of way, said point being in a direct line with the center line of said Spokane street, extended, which said point is also on the northern boundary of a certain piece of parcel of land containing six and ninety-two one-hundredths (6.92) acres, now belonging to the said defendants, and heretofore known and described as being a portion of the estate of one Samuel Brown, deceased, situate, lying, and being between the said Truckee river and the said Southern Pacific Railway right of way, thence running south one hundred and eighty-one (181) feet more or less to the running easterly along the edge of said runing easterly along the edge of said Truckee river twenty (20) feet; thence turning and running northerly one hundred and eighty-one feet (181) feet more or less to the northern boundary of said tract of land, thence turning and running westerly along said northern boundary twenty (20) feet to the place of beginning, comprising a strip of land one hundred and eighty-one feet in length, more or less, and twenty (20) feet in width. All of said land being in the City of Reno, county of Washoe, State of Nevada, and in the southeast quarter of the northwest quarter of Section 12, Township 19 North, Range 19 East, Mount Diablo Base and Meridian.

Plaintifff alleges that the use for which said land is sought to be condemned is public and necessary; that said right of way is required and sought to be condemned for the purpose of extending, constructing, maintaining and operating a public sewer and an outlet therefor, through said land to the said Truckee river.

All of which will more fully appear from the Complaint, which is on file in the office of the Clerk of said Court at Reno, in said county, and to which you are especially referred. And you are further notified that if you fail to appear and answer said complaint, the said plaintiff will apply to the court for the relief demanded.

In testimony whereof, I have hereunto set my hand and affixed the seal of said court, at Reno, this 10th day of June, A. D. 1905.

(Seal) W. A. FOGG,
Clerk of the Second Judicial District Court of the State of Nevada, in and for Washoe County. By
J. LOZANO,
Deputy Clerk.

(Endorsed)
No. 5166

In the Second Judicial District Court of the State of Nevada, County of Washoe.

City of Reno, a Corporation, plaintiff vs. Alfred Brown, et al., Summons, R. C. Stoddard, Reno Nevada, Attorney for plaintiff.

MATTER OF GUARDIANSHIP

In the Second Judicial District Court of the state of Nevada, in and for the county of Washoe.

In the matter of the guardianship of the estate of William Walter Adams, James Francis Adams and Robert Steele Adams, minors.

The state of Nevada sends greetings to William Walter Adams, James Francis Adams and Robert Steele Adams, minors above named, and J. Frank Adams, as next of kin to said minors and all persons interested in their estate, that by order of this court you are hereby cited and required to appear before the judge of said court in the county fo Washoe, state of Nevada, at the court room thereof, at the courthouse, in the said county of Washoe, on Tuesday, the 27th day of June, A. D. 1905, at 10 o'clock a. m. of that day, then and there to show cause, if any you have, why an order for the sale of the real estate of said minors should not be granted according to their guardian's petition on file.

Witness, Hon. B. F. Curler, presiding judge of the District Court, at the courthouse, in the county of Washoe, and the seal of said District Court, this 3d day of June, A. D. 1905.

Attest my hand and the seal of said court the day and year last above written.

(Seal) W. A. FOGG, Clerk.
By W. H. Noyes, Deputy Clerk. ju10td

Bids Wanted

The Board of Regents of the Nevada State University will receive sealed bids for the construction and completion of a brick and stone building on the grounds of the state university, to be known as the Dining Hall Building.

Also for the construction and completion of two porches to be built on the building known as Manzanita Hall on the State University grounds. All bids to be according to plans and specifications now on file in the office of the Board of Regents at the university.

The bids shall be made separate for the two porches.

The bids shall be filed with the secretary of the Board at or before 10 o'clock a. m., Saturday, June 24, 1905, at which time the bids will be opened.

Each bid shall be accompanied by a certified check for 10 per cent of the bid, payable to the order of the Board of Regents, as a guarantee of good faith on the part of the bidder. The Regents reserve the right to reject any and all bids.

GEO. H. TAYLOR,
ju15td Secretary.

NOTICE OF PROBATE

In the Second Judicial District Court of the State of Nevada, in and for the county of Washoe.

In the matter of the estate of Richard Read, deceased.

Notice is hereby given that A. H. Heppner, having filed in this court a document purporting to be the last will and testament of Richard Read, deceased, and a petition praying that the same be admitted to probate, the hearing thereof has been fixed by said court for Saturday, the 24th day of June, 1905, at 10 o'clock a. m. of said day, at the Court House in the town of Reno, county of Washoe; and all persons interested in the said estate are notified then and there to appear and show cause, if any they have, why said will should not be admitted to probate and said petitioner appointed executor thereof.

Dated June 13, A. D. 1905.

W. A. FOGG, Clerk.
By W. H. Noyes, Deputy Clerk. ju14

PROFESSIONAL DIRECTORY

PHYSICIANS AND SURGEONS

DR. E. L. CARHARTT,
Physician & Surgeon
Rooms 3 & 4 Quinn Bldg. 234 Virginia St. Office hours—8 a. m. to 12 m. 2 p. m. to 4 p. m. and 7 to 8 p. m. Reno, Nevada.

L. T. BROCK, M. D.
Physician and Surgeon.
Diseases of women and confinement a specialty. Rooms 1 & 8 Journal Block, Second St., near Virginia, Reno, Nev. Phone, Main 48. Residence 511 Riverside Avenue. Phone 419.

DR. HOWARD CAMERON,
Eye, Ear, Nose and Throat
Office in Thoma-Big low Building. Hours, 9 a. m. to 12 m., 2 to 5 and 7 to 8 p. m., Sundays by appointment; phone main 170; Virginia street.

HOSPITALS

ST. GEORGE HOSPITAL
Mrs. A. F. Lissack, Matron
No regular physician employed. Phone Main 76. North end of Ralston. Street. Every comfort to Patients.

DENTISTS

DR. F. T. THOMPSON,
Dentist
Hours, 9 a. m. to 12 m., 1 to 5 and 7 to 8 p. m.; Martin Building, opposite Journal office, Reno, Nev.

DR. CHAS. A. COFFIN,
Dent'st
Office, Investment Building, over C. J. Brookins' store, Virginia St.; Phone Red 283.

DENTISTS

FRED J. RULISON, D. D. S.
Dentist
Graduate University of California, College of Dentistry. Office 218 Virginia St. Phone Green 241. Residence Phone Brown 451.

DR. J. C. HENNESSY,
Dentist
Clinical Instructor College of Physicians and Surgeons, San Francisco; Office f cond and Virginia Streets; Hours a. m. o 12 m. and 1 to 6 . m.

TRAINED NURSE

MISS GEORGIANA CARROLL
Trained Nurse
Apartment D, Thoma - Bigelow Building, Reno, Nevada. Phone, Main 178.

SURVEYORS.

T. K. STEWART
County Surveyor
U. S. Deputy Mineral Surveyor. Phone, Brown 245. Reno, Nevada.

TEACHER OF MUSIC

A. T. KROLL
Teacher of Violin
Instructions Given by a Modern and Most Practical Method. A. T. Kroll's Orchestra. Music furnished for Receptions, Weddings, Balls, Concerts, and the Drawing Room. Residence, 109 Liberty Street Phone Main 518.

ATTORNEYS

LEWERS & HUSKEY
Lawyers
Successors to Huskey & Martinson, Rooms 2 and 3, Byington Building, 7 West Second St. Will practice in all State and Federal Courts in Nevada and California.

ATTORNEYS

W. H. A. PIKE W. D. JONES
Pike & Jones, Law Office
Rooms 1 & 2 Sunderland Building

WILLIAM NEWTON
Attorney at Law
Will practice in all courts. Office: Rooms 108 & 109 Golden Block, Reno, Nevada.

WILLIAM B. CRAIG
District Attorney
Of Washoe County has moved his office to the Court House, on Virginia Street, where he will continue his practice as before.
P. O. Box 723 Phone Black 483

W. E. F. DEAL,
Attorney-at-Law
Offices, B nk of California Building, Virginia City, Nev., and Rooms 51-52 Nevada Block, San ancisco; Will practic in all State and federal Courts in Nevada and California, and in the United States Supreme Court.

E. S. FARRINGTON C. E. MACK
Attorneys- t-Law
Office, Ryland Block, 117 Virginia Street; Phone Black 3; Will practice in all Courts of the State and United States Courts.

DODGE, PARKER & ARNOLD.
Attorneys-at-Law
Washoe County Bank Building, Reno, Nevada.

JAMES T. BOYD,
Lawyer
Rooms 101, 102 and 103, Golden Building.

LEGAL ADVERTISEMENTS

PROPOSALS FOR BIDS

Pursuant to the order of the construction board for Virginia street bridge, sealed bids will be received by the undersigned at hsi office in Reno, Nevada, until 12 m., 12th day of July, 1905, for the construction of a steel and concrete bridge across the Truckee river, on Virginia street in the city of Reno, in accordance with the plans and specifications on file in the county clerk's office.

Each bid must be accompanied by a certified check on some responsible bank in Nevada, in an amount equal to 10 per cent of the bid, as a guarantee that the bidder, if successful, will execute a satisfactory contract and furnish bond for 50 per cent of the amount of the contract within ten days of date of award.

No bid will be entertained unless made upon blank forms to be furnished by the county clerk.

The board reserves the right to reject any or all bids as the public good may require.

Dated June 10, 1905.

W. A. FOGG,
County Clerk and clerk of the construction board of Virginia street bridge. ju11t30

Bids Wanted

Sealed bids will be received by the Board of Regents of the Nevada State University for the painting of the outside wood and iron work on the buildings on the State University grounds described as follows: Lincoln Hall, Mechanical Building and Gymnasium, according to specifications now on file in the office of the Board of Regents in Morrill Hall.

The bids shall be filed with the secretary of the Board at or before 10 o'clock a. m. Saturday, June 24, 1905, at which time the bids will be opened. Each bid shall be accompanied by a certified check on some bank in Nevada for ten per cent of the bid as a guarantee of good faith on the part of the bidder.

The regents reserve the right to reject any and all bids.

GEO. H. TAYLOR,
ju16td Secretary.

INSURANCE ANNUAL STATEMENT

American Central Insurance Company of St. Louis, Missouri

Capital (paid up) $	1,000,000|00
Assets	3,886,739.73
Liabilities, exclusive of capital and net surplus	1,697,463.10
Income—	
Premiums	1,890,040.71
Other sources	155,217.02
Total income, 1904	2,045,257.73
Expenditures—	
Losses	1,199,809.43
Dividends	120,000.00
Other expenditures	728,859.18
Total expenditures, 1904	2,048,668.61
Business, 1904—	
Risks written	209,199,974.00
Premiums thereon	2,792,111.01
Losses incurred	1,211,714.17
Nevada Business—	
Risks written	.....
Premiums received	.....
Losses paid	.....
Losses incurred	.....

JOHN H. ADAMS, Sec.

Davis & Fifield, state agents. Office, Farmers' and Merchants' National Bank. ju20w

NEWSPAPER ARCHIVE®
NEWSPAPER ARCHIVE®

GREAT CROSS CUT TUNNEL

Plan on Foot to Tap and Drain the Whitehorse Mining District

A plan is now on foot at Olinghouse to build an immense tunnel to cross cut the entire mineral zone of the Whitehorse district at a depth of from 2000 to 2500 feet, to tap and drain the principal mines of the district.

Alexander Caldwell, an experienced miner, has filed location of a crosscut tunnel and will immediately commence the work on what will from the very nature of the enterprise be a very large undertaking, requiring a long time to complete it and the employment of a large amount of capital.

Mr. Caldwell has considerable means of his own and has the assurance of a large amount of backing.

Under the mining law a man may take up a crosscut tunnel site, giving him claims amounting to 3000 feet square, as well as all the blind leads encountered in running the tunnel.

Where the surface outcroppings are as numerous as they are in the Whitehorse district it is reasonable to presume that good blind leads may be encountered at a great depth.

Mr. Caldwell is running his tunnel to crosscut some good ore bodies which he expects to get on the tunnel site located by him south of the mouth of Tiger canyon. He will continue the tunnel on through, running under some of the best properties in the district. It is expected that water will be struck in the Olinghouse mines as soon as they have been put down to any considerable depth, and if the district fulfills the promise of its early discoveries it will be cheaper to run a tunnel to drain and work the mines by 50 per cent than by sinking shafts and installing expensive pumping machinery.

Moved to Better Quarters

Among the progressive business concerns of Reno, which is rapidly building up an enviable reputation is the Reno Abstract company. It has just moved its offices from the Thoma-Bigelow building to more attractive as well as more commodious quarters in the Savoy block on Center street.

The newly occupied suite of rooms are light and cheerful and conveniently located on the second floor, and are well adapted to the needs of this growing institution.

H. A. Pierce is the efficient manager and all abstracts of title issued under the signature of this company are accepted by attorneys as accurate and in every particular reliable.

Big Motor Car in Town

An elegant forty-horse power Chicago gasoline tourist motor car, with a capacity for fourteen persons, was seen on the streets of Reno yesterday. Mr. Griffin, of the firm of Casey, Arden & Griffin, was taking the car from San Francisco to Goldfield to be used for transportation service between Goldfield and Columbia. The Journal man was indebted to Manager Griffin for a nice ride.

LAID TENDERLY AWAY BY LOVING FRIENDS

The funeral of the late Lyman L Crockett took place Sunday morning at the residence with only the immediate family present and at Masonic Temple in the afternoon, where a large concourse of friends of the deceased had gathered to pay their last respects to the pioneer of Nevada. Many old timers were seen in attendance.

The latter service was in charge of the Masonic Order, of which he was a devoted member. Many Odd Fellows and Royal Arch Masons were present, as Mr. Crockett was also associated with those orders Rev. Samuel Unsworth officiated at the home Song was rendered at the public service by Mrs Ed Lunsford, Mrs. J. B. Hymers, Will Lunsford and J. B. O'Sullivan.

The pall bearers were W. F. Sedgwick, Milo McMillan, R. H. Kinney, M. Shields, Professor O Ring, W. J. Luke, S. Jacobs and John Michaels

Perkins, Oliver & Gulling had charge of the remains and the beautiful casket was imbedded in many loving floral tributes The burial was in the Masonic cemetery

Rooms Wanted

The committee on accommodations wish to get a list of all rooms that are for rent during carnival week Notify committee, corner Second and Virginia street. William Cann, chairman

SPECIAL RATES VIA S. P.

To Asbury Park, N. Y., and Return, Account National Educational Association

Rate, $92 85, tickets on sale June 25th, 26th and 27th. Limit, 90 days to make round trip; going trip to be completed to Chicago or St. Louis by July 2, 1905, returning from Asbury Park not earlier than July 3d nor later than July 10th, except that extension to leave Asbury Park not later than August 31, 1905, can be secured on payment of 50 cents at that point.

Stopovers can be secured at points west of Chicago and St. Louis, except that stopovers cannot be secured in Nevada on going trip.

For further information apply to agent Southern Pacific Company, or to A. H. Rising, Acting D. F. and P. A. Southern Pacific Co. ju17-27

Wiley B. Allen Co., 28 W. Second St.

YESTERDAY'S QUOTATION

Ruling Prices of Stock and Sales as Reported at the Close of Business

Received from the Reno Stock Brokerage Company:

Sales.	Bid.
1000—Golden Anchor .....$	82
1600—Jim Butler	77
—Blue Bull	10
—Black Ants	01
—Columbia Mt.	20
—Great Western	03
—Nevada Goldfield	15
—St. Ives	29
1000—Silver Pick	12
—Vernal	05
7000—Jumbo Ex.	18
—Dixie	16
2500—Diamondfield	39
—Lone Star	08
1700—Tonopah Gold Mt.	15
—Adams	07
1000—Belmont	1.20
100—Black Butte	29
—Brooklyn	01
—Big Bullfrog	09
—Bullfrog Mining Co.	90
—Blue Bell	06
—Bullfrog Comb.	05
—California	12
—Cashboy	18
—Eula	10
—Eclipse	16
—Frisco	10
—Gold D.	08
—Gold N	56
—Hibernia	10
5000—Home	04
3600—Jumbo	75
—Kendall	17
—Kawich G. M. Co.	07
—L. Tonopah	2.00
—May Queen	15
800—MacNamara	46
8800—M. Tonopah	2.97½
2100—Midway	1.55
—Mohawk	14
—Miz. Ex.	11
—Montana B.	08
—National B.	31
10100—North Star	57
—New York	20
500—O. Bullfrog	20
—Oakes	29
—O. Tonopah	87
—Potlach	10
—Paymaster	03
1000—Red Top	41
1000—Rescue	08
500—Sandstorm	55
—Tonopah Ex.	4.00
200—Tonopah Mining Co. ..	13.50
2900—West End	74
—Wolverine	07

Fifty Dollars Reward

A reward of $50 will be given for information leading to the arrest and conviction of any person or persons throwing any dead animals in the Orr ditch.

J. D. O'SULLIVAN,
President Orr Ditch Co.

m18tf

Frank McAvoy Buys In

The firm of Perry Erskine & Co, dealers in electrical supplies and electricians, has dissolved partnership, Mr. Erksine withdrawing from the firm He is succeeded by Frank McAvoy.

HE HAD NO RIGHT TO COLLECT MONEY

Oscar L. Brownlee convicted of obtaining money under false pretenses, was taken before Judge Nash yesterday morning and given a sentence of 100 days He was then remanded to the county jail

Brownlee is the man who claimed to represent a registry company to a lady by the name of Kincaid, and collected $20 from her for premiums. Her suspicions were aroused that something was irregular and she had Brownlee arrested. Although he has stoutly held to his claim that he rightfully represents the insurance company the court could not see it that way. He failed to prove his case through Attorney Wilson and asked for leniency

Art Displayed in Street Cars

Never since the street cars have been in operation between Reno and Sparks have they appeared so attractive as they do today.

This is due in great measure to the bright and cheerful display of considerable new advertising, artistically printed, in varied colorings upon cards of delicate tints, which appear in strikingly effective arrangement throughout each car.

Several are embellished with pleasing pictures which add very materially to the general effect. They have created much favorable comment recently and evidently recognized here, as in all eastern cities, as a conservative, well paying medium of reaching the attention of the public.

SPECIAL RATES

To Baltimore, Md., Via the Southern Pacific

Account international convention United Society of Christian Endeavor

Sale dates: June 28th, 29th and 30th. Limit: Ninety days to make round trip, going trip to be completed up to Chicago or St. Louis not later than July 4th, and returning from Baltimore not later than July 15th. Except that extension of time to leave Baltimore not later than August 31st can be secured on payment of $1 at Baltimore.

For further particulars apply to agent Southern Pacific Co., or to A. H. Rising, Acting D. F. and P. A., Southern Pacific Co. ju17-29

SMALL AMOUNT IS DELINQUENT

But Three Hundred Dollars Remains Unpaid on the Tax Rolls of the County

Washoe county's delinquent tax list for the year amounts to just $325. County Treasurer Boyd yesterday closed his books and is preparing the delinquent list which will amount to scarcely nothing compared with the amount of money on the books at the beginning of the tax colection period.

The showing may be considered not only a remarkable one, but reflects the general prosperity of the county and its citizens.

When the assessment roll was turned over to the county treasurer $205,841 31 was due from the property owners of the county. Under the first installment $116,049.62 was colected, leaving a balance unpaid, due upon the first installment of $7106.46, and a total balance due to be collected upon the second installment of $82,359.43 All of this amount except $325.80 has been paid.

It is doubtful if any county in the United States with an assessed valuation of $10,000,000 can show a smaller percentage of uncollected taxes.

Documents of Record

Deed—P. Andrencceti to Angelo Ferretti, the south twelve and a half feet of lot six and north fifteen feet of lot 5, block R, city of Reno; consideration $6500

Deed—Theo Rasmussen to H. H. Greer, lot 2, block 3, Southside addition; consideration $1.

Jose F. George to J. J. Panaino, lots in East Reno; consideration $100.

Deed—Reno lodge I O. O. F. to Otto Hartung, lots 7, 8, 9 and 10, of block E, Powning's addition; consideration $5500.

Mining deed—D W Whipple et al to E R Dodge Trust, the Emily J. and Maybelle Mine, in the Whitehorse district, consideration $10.

Mining deed—E. R Dodge, trust, to the Texas-Nevada Gold Mining and Milling Company, same as above, consideration $10.

Mining deed—R. C. Bramlatt to aMt Baroch, one eighth interest in various claims in the Whitehorse district; consideration $1.

Deed—Alvaro Evans to Mrs. Kate Canty, lots 9 and 10, in block 2, Evans' Sunnyside addition; consideration $10.

Notice of location—The Windy Point mine in the Forty-nine district, by J H. Hawkins Company.

Notice of location—Nos. 1, 2 and 2 mines, in same district, by Charles Brown & Co., G. C. Strode & Co. and C. H Strode & Co, respectively

Sierra Club Dance

The Sierra Club will give a dance next Saturday evening at Sierra Hall. The public is cordially invited. Admission 50 cents ju20td

Violin Instruction

Chas. H. Keil, teacher of violin. Residence 314 West street. ju7tf

Try Bernheim whiskey at the Oberon, J. A. Snyder proprietor

REAL ESTATE FOR SALE.

TO WHOM IT MAY CONCERN

State Land Office, Carson City, Nevada, May 31, 1905.

Notice is hereby given that the state of Nevada, under the act of Congress approved September 4, 1841; July 4, 1866, and June 8, 1868, has filed in the United States Land Office at Carson City, Nevada, list No. 307 of lands selected under said act, and has applied for a patent for said lands; that a part of said list is open to the public for inspection and a copy thereof by descriptive subdivisions has been posted in a convenient place in said United States Land Office for the inspection of all persons interested and the public generally.

Within the next sixty days following the date of this notice protests or contests against the claim of said State of Nevada to any tract or subdivision described in the list on the ground that the same is more valuable for mineral than agricultural purposes, will be received and noted by the register and receiver of the United States Land Office at Carson City, Nevada for report to the General Land Office at Washington, D. C.

The following are the subdivisions described, to-wit:

Southeast quarter of northwest quarter of section 32, township 19 north, range 19 east, M. D. M., containing forty acres.

E. D. KELLEY,
State Land Register of the State of Nevada.

First publication June 1, 1905. 61d

NOTICE TO CREDITORS

In the District Court of the Second Judicial District of the State of Nevada, in and for Washoe county.

In the matter of the estate of H. E. Kronnick, deceased.

Notice is hereby given that the undersigned has been duly appointed and qualified by the District Court of the second judicial district of the state of Nevada, in and for Washoe county, as administrator of the estate of H. E. Kronnick, deceased.

All creditors having claims against said estate are required to file the same with proper vouchers attached, with the clerk of the court, within three months after the first publication of this notice.

Dated June 7, 1905.

FRANK HATTON,
Administrator of the estate of H. E. Kronnick, deceased. ju10m

ED. RODGERS

Real Estate Agt.
...and...
Mining Broker

Office in Cozzen's Building
Olinghouse, Nev.
Correspondence Solicited

NEVADA ENGINEERING WORKS

Manufacturers of Mining and Special Machinery. Dealers in Engineering Equipments and Supplies. TELEPHONE MAIN 453

Corner Fourth and East Streets
RENO, NEVADA

RELIABLE ASSAYS

Prompt Returns on Samples by Mail or Express.
Gold and Silver Assay .. $1.00
Copper, ... $1.00
Lead $1.00

CARSON ASSAY OFFICE
Carson, Nevada.

Bank of Nevada
RENO, NEVADA

G. F. Turrittin ..... President
M. Scheeline ..... First Vice President
P. L. Flanigan ..... Second Vice President
Eugene Howell ..... Secretary and Cashier
R. C. Turrittin ..... Assistant Cashier

DIRECTORS
Daniel Meyer, G. F. Turrittin, A. G. Fletcher, P. L. Flanigan, Moritz Scheeline, H. L. Douglass and Henry Anderson

PAID UP CAPITAL, $600,000

Accounts of Banks, Corporations and Individuals received on the most favorable terms.

Interest Paid on Time Deposits

Buy and sell exchange on all principal cities of the United States, Canada, Asia, Europe and Africa.

Messrs Sheeline and Osburn are resident agents for twenty-eight Fire Insurance Companies, the total assets of which are $217,640,081

Safe Deposit Boxes for rent, prices according to size, varying from $3 to $12 per annum.

WE SOLICIT YOUR BUSINESS

Savings Department

The Bank of Nevada begs to announce the opening of its savings department on July 1, 1903, and savings books will be issued for deposits of $1 and upwards Address, Savings Department, Bank of Nevada, Reno Nevada.

Washoe County Bank
RENO, NEVADA

Capital Fully Paid Up $500,000 00
Surplus Fund 100,000.00

A General Banking Business

Exchange Department

Issues Travelers and Commercial letters of Credit, Drafts and Money Orders available in all parts of the world.

Savings Department

Pays Interest at rate of 3½ per cent per annum on deposits

Insurance Department

Insures property against loss by fire, representing ten leading fire insurance companies

George W Mapes ..... President
M E. Ward ..... Vice President
F. M. Rowland ..... Vice President
C. T. Bender ..... Cashier
Geo. H. Taylor ..... Assistant Cashier
Fred Stadtmuller ..... 2d Assistant Cashier
Directors—H M. Martin, D. A. Bender, A. H. Manning.

WE SOLICIT YOUR BUSINESS

FARMERS AND MERCHANTS NATIONAL BANK
RENO, NEVADA

CAPITAL.....$200 000

THE ONLY NATIONAL BANK IN WASHOE COUNTY

Now Is Your Time

THE business of the famous and popular Ingleside Road House will be sold at a bargain. It is the only house by the Park or the State Fair grounds, and on the street car line. This will be a great catch for some live man. A money maker. Well furnished. The best of reasons for selling. Apply at once in person, or wire or phone.

Nevada Mining & Real Estate Exchange
G. W. SHUTTER-COTTRELL, Gen'l Manager
238 Virginia Street Phone Main 180

Golden Gate Mining Co.
Location of Mine and Works; Mono County, Cal.
Principal Office, No. 226 Virginia Street
Reno, Nevada

The Company is now arranging to enlarge its milling plant, install water power and thoroughly develop the mine having in view the immediate and continuous extraction and milling of ore, beginning with its present gasoline power three-stamp mill. The company now has partially developed a fine body of free milling gold ore extending up from the 300 foot level to the surface, and lower to an unknown depth, on which to begin operations.

To provide in part for these improvements, the company has offered for sale, in this city, 50,000 shares of its Treasury stock at a

GROUND FLOOR PRICE

A few thousand shares remain to be taken.

Golden Gate Mining Co.
226 Virginia Street

United States Smelting Co.
SALT LAKE CITY, UTAH
Lead and Copper Ores

The United States Smelting Company

Is now in the market for all kinds of lead and copper ores at Prices Favorable to Shippers

ADDRESS ALL COMMUNICATIONS
To Salt Lake City, Utah

Consign all shipments as follows: United States Smelting Co. Bingham Junction, Utah.

When shipment is made please notify us promptly and if public sampler is prefrred, Designate which one; also designate one Assayer.

A. A. Hibbard Realty Co.
106 East Commercial Row Reno, Nevada
Overland Hotel Building, Opposite S. P. R. R. Depot
Sparks Office: Harriman Hotel

Sparks Lots a Specialty
Reno Real Estate
Farm and Grazing Land
Loans Negotiated
Houses Rented
Mining Investment

Particular attention given to management of property for non-residents.

Reno Stock Brokerage Company

We are prepared to handle promptly all commissions entrusted to us. Buy and Sell all listed and unlisted

Tonopah Goldfield and Comstock Mining Stocks

Daily S. F. Prices by wire. Overland Hotel Building. Bedford McNeil Code.

RENO, NEVADA

Nevada Meat Company

Manufacturers of Lawn Fertilizers, Meat Meal for Hogs and Poultry. Ground Bone Meal for Poultry.

Cor. Alameda and Fourth Streets
RENO, NEVADA Write for Particulars

NewspaperARCHIVE® NewspaperARCHIVE®

$3.75

WILL BUY A NOBBY

Accordeon Plaited Skirt

IN LATEST SHADES AT

SOL LEVY'S DRY GOODS STORE

..PERFECTION..

Cannot be improved upon.
Can it?
Our Outing Suits are perfection in all that makes perfection.
Making.
Fitting.
Fabric.
Correctness and Smartness characterizes them at a glance.
Wo n' you come in?
We're glad to prove it.

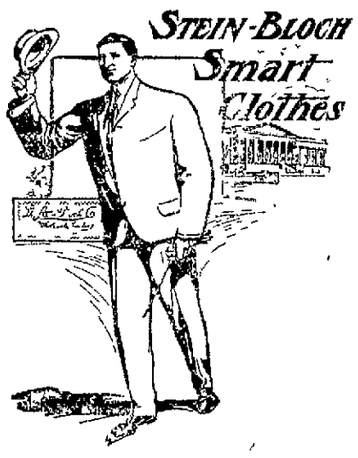

Suits $10.00 to $30.00

KUHN'S ...Next Door to Postoffice

SMART SHOP FOR MEN

It Leads Them All!

OUR NUMBER, MAIN 491

Always Cool and Refreshing

ORIGINAL Budweiser Beer

Frank Bros. Co.

Wholesale Liquor Merchants

228 Virginia St., Reno.

A few of our Specialties

Largest Stock in the State

Standard Portland Cement, Nephi Plaster, Santa Cruz Lime, Keystone Blacksmith Coal, Black Leaf Sheep Dip, Nevada Sulphur.

We handle in carloads and can give the trade the very best prices obtainable.

FLANIGAN WAREHOUSE COMPANY

PHONE MAIN 253--RENO NEVADA

P. O. BOX 390 Telephone Main 261

...The Louvre...

THE CHOICEST OF WINES, LIQUORS AND CIGARS

Refined Orchestra of the Highest Class. Registered Works of Art on Exhibition, Never Surpassed in Nevada

Charley Stout and Mart Johnson Mgrs. A. L. MASON, Prop.

John Wieland's Extra Pale Lager Beer

Strictly Union Labor Made

Anheuser-Busch St. Louis Bottled Beer. Fredericksburg, San Jose. Agent for State of Nevada for Shasta Mineral Water.

O. G. BENSCHUETZ, Wholesale Dealer, Reno, Nevada. TELEPHONE, MAIN 551

The Pyramid Saloon....

Carries a Well Selected Stock of Wines, Liquors, Cigars. Cool and Sharp Steam and Lager Beer Always on Draught. A Home for the Workingman.

O. E. BILBEE, Proprietor

Corner of Lake Street and Commercial Row, Op. Depot.

The New Overland Hotel

THIS HOTEL is steam heated and electric lighted throughout. The most complete dining room and grill in the city. Meals served American and European. The finest bar in the State in connection.

CHAS. J SADLIER, Prop. Commercial Row & Center Street

QUEEN ISABEL'S ROYAL ROBES

Maids of Honor Appointed and Magnificent Court Gowns to Dazzle Human Eyes

The royal queen of the grand carnival has, in consultation with the ladies of the carnival queen committee, partially selected her distinguished maids of honor Of the ten to be chosen, the five already selected are Misses Agnes Delonchant, Caroline Beckwith, Alice George, Inez Clark and Mattie Roberts

The prime minister, who will deliver the address, is to be selected from among the unmarried men of the city, as he is to lead the queen in the grand march

The King Rex, who will uncrown the queen and the herald, who with bugle in hand, announces the coming of his most royal highness, will be selected today by the committee, comprising Mesdames Parry, Gosse and Lewis The pages, Misses Cherry Perkins and Lenora Parry, were chosen yesterday

The Korassans will have charge of the coronation parade on the night of the 29th, when Miss Archibald is crowned with great eclat amid the stirring strains of martial court music and the flash of myriads of electrics The grand ball will follow.

The royal robes which shall adorn the gracious young queen have already been selected from San Francisco, the material arriving yesterday Mme Brown has charge of its preparation and it will not be finished until the hour of the coronation. It will be simply gorgeous, elaborate in every detail.

The general style of the robe will be that of the court robe of the Elizabethian era The corsage will be of jeweled cream satin, rich and effective in its detail The sleeves with its fifteen puffs will be finished after the Alice Roosevelt style—men folks do not understand, but the women do all right

The corsage will be cut V-shape, with the double Catherine Di Medici collar, finished magnificently in pearls It will be an exact reproduction of the collar of the coronation robe of Queen Alexandria It will be trimmed with green and pearl jewels, made expressly for this rich gown.

The skirt is to be white net over very rich cream taffeta, very heavily spangled with steel sequins in profusion

The royal court train will be three yards in length It will be of very heavy rich imported cream brocaded satin, the figure being that of the beautiful flower, the orchid It will be lined with heavy delicate green satin and finished in clouds of chiffon, floral in design It will be Catherine Di Medici in style The robe in its entirety will cost about $200 and be the gift of the city to Queen Isabel

A total of $715 was taken in from the ballots cast for queen in the contest of which $607 85 was received on the last day since 3 o'clock in the afternoon About 4600 votes were cast for each of the two leading ladies on the last evening, while but 816 and 874 respectively were recorded for each during the previous sixteen days of the contest

Three years ago the carnival queen contest ran for six weeks, netting $1200, of which $900 was expended by the queen committee Much interest will be centered in the appearance of the most noble sovereign.

CITY WILL BE GAYLY DRESSED

Decorations During Carnival Will be Finest Ever Seen in State of Nevada

Everybody decorate!

While the carnival committee is busy making arrangements for the big celebration and the electrical display, which is to be one of the most striking features of the carnival, the citizens are asked to decorate their places of business well in keeping with the character of the celebration.

The street decorations will be elaborate and the business people are urged to spread themselves and make the decorations on their buildings reflect a pleasing contrast with the work of the committee on the street decorations

Inquiry among the business people of the city disclosed the fact that nearly all had already made arrangements to decorate their stores and places of business.

Everybody decorate!

And make the display the greatest in the history of the city

Wiley B. Allen Peerless Knabe pianos

Too Late to Classify

HALE'S Transfer and Storage Company, packers and shippers; baggage and household goods moved and stored, furniture repairing, upholstering and mattress making a specialty; second hand goods of all kinds bought and sold; store and shop, 312 North Virginia street, phone main 650. Branch office, M Frank & Co, 235 Virginia street, phone main 693 -Hale & Kelly, proprietors. m6tf

ALL PLANS ARE WELL IN HAND

Carnival Committee Is Progressing Swimmingly With All Arrangements for Event

Chairman White of the Mardi Gras committee informed the committee men that the expense of erecting an open air dancing pavilion would be considerable After some discussion it was decided to secure the Wheelmen Hall and Eagles' Hall for the dates of the carnival

A special committee consisting of E. L Bingham, F L. White and Joseph Gray was appointed to select a site for the queen's throne

Chairman Parry reported good progress in the matter of parades Quite a number of ladies of the city and surrounding country have signified their intention of taking part in the novel parade where the ladies will represent the states on horseback There are quite a number of equestriennes in Washoe county, the main difficulty will be in securing enough horses and saddles It is requested that all ladies who desire to ride in the parade to inform the chairman and inform him whether they will be able to provide their own horses.

Mandolin Club at Work

The Reno Mandolin Club will soon be one of the finest musical organizations of its kind in the west A rehearsal was held last evening in the rooms of J D Mainer in the Byington block and several new members enrolled as active participants in the activities of the club

The concert which the club intends giving will probably occur some time early in July, soon after the carnival

Hot noon lunch at Becker's 15 cents tf

Lodges and all Industrial Organizations...

Intending to participate in the coming carnival will find it to advantage to let us figure on their

...Uniforms and Outfits...

Union Label...

Hats, White Caps, White Duck Pants, Belts, Negligee Shirts, Neckwear and White Coats.

...WE WILL FIGURE WITH YOU..

M. FRANK & CO.

PHONE 692. RENO, NEVADA

BUFFALO BEER

Corner Third and Ralston Streets Phone Main 273

BRITT & RHEUDE, Sole Agts. State of Nevada

Cook's Springs Mineral Water, Siphon and Carbonated Beverages of all kinds. Phone Orders Receive Prompt Attention

REBUILDING SALE

Tremendous reductions in all departments. We need room and we are going to have it. Our stocks are too heavy, we have too many summer goods and they must be sold even at a loss. We have carpenters and masons at work and they are making a terrific noise, therefore, we must offset it and so we intend to make a bigger noise by cutting and slashing every bit of merchandise in our establishment. Take notice of our rebuilding specials for the first week.

200 dozen of Sheer Lawn Handkerchiefs, four corners embroidered Regular 10c value Rebuilding sale, each 4c

1000 yards of Torchon Laces from 2 to 1½ inches wide, worth 5c, 8⅓c and 10c yard. Rebuilding sale price, per yard, 3c

Ladies' Lisle Vests, low neck, sleeveless, lace trimmed yoke and tape finished armholes, worth 25c; rebuilding sale price 18c

50 Dozen Ladies' Black Lace Lisle Hose, full finished, fast in color; worth 25c pair, rebuilding sale price, pair 18c

2000 yards of Scotch lawns, fast color and neat figures; worth 5c yard, rebuilding sale price, per yard..... 3c

1000 yards of corded and brocaded wash silks 21 inches wide, fast colors and this season's designs, worth 50c yard; rebuilding sale price, per yard..... 32c

85 Honey Comb Bed Spreads, suitable for ¾ or double beds; worth $1 00; rebuilding sale price, each..... 68c

Free Delivery to Sparks Every Day

1800 yards of Amoskaeg Apron ginghams in blue, brown red and green check; worth 7½ cents per yard, rebuilding sale price, per yard..... 4½c

1600 yards of 36 inch full bleached soft finished muslin, equal to Lonsdale and Fruit of the Loom; worth 10c yard; rebuilding sale price, per yard..... 5½c

900 yards of French Lawns and Batiste, suitable for summer dresses, full 32 inches wide, light, medium and dark colors, small and large figures, also dots; regular 12½c; rebuilding sale price, per yard..... 9c

75 pieces of the well known Long Cloth, full 28 inches wide; just the thing for undergarments and dresses; regular 25c grade. rebuilding sale price, per yard..... 16c

500 yards of cambric embroideries, fine edges, most durable in wear, from 4 to 7 inches wide; worth 12½c and 15c yard; rebuilding sale price, yard..... 7c
Or $1 65 for a piece of 12 yards.

Four dozen lawn, pique and foulard Shirt Waist Suits, all made from washable material; they come in all sizes, worth $2.25, $2 50 and $3 00, rebuilding sale price, the suit..... $1.62

10 Dozen of Colored Lawn Waists, the latest style, including pin head dots and fancy novelty styles; worth 75c; rebuilding sale price, each 62c

6 Dozen Mercerized Satteen Petticoats, black and white checks; also pin heads, worth $1 50, rebuilding sale price, each..... $1.16

36 up-to-date Mohair Sicilian 15 gore Skirts, plaited, cut extra full, inverted back; come in black, brown and navy, worth $3 50, rebuilding sale price, each $2.68

THE PALACE DRY GOODS HOUSE

Phone Main 769--Free Delivery to Sparks Every Day--211 Virginia Street

NEWSPAPER ARCHIVE®